This is a digital copy of a book that was preserved for generations on library shelves before it was carefully scanned by Google as part of a project to make the world's books discoverable online.

It has survived long enough for the copyright to expire and the book to enter the public domain. A public domain book is one that was never subject to copyright or whose legal copyright term has expired. Whether a book is in the public domain may vary country to country. Public domain books are our gateways to the past, representing a wealth of history, culture and knowledge that's often difficult to discover.

Marks, notations and other marginalia present in the original volume will appear in this file - a reminder of this book's long journey from the publisher to a library and finally to you.

Usage guidelines

Google is proud to partner with libraries to digitize public domain materials and make them widely accessible. Public domain books belong to the public and we are merely their custodians. Nevertheless, this work is expensive, so in order to keep providing this resource, we have taken steps to prevent abuse by commercial parties, including placing technical restrictions on automated querying.

We also ask that you:

+ *Make non-commercial use of the files* We designed Google Book Search for use by individuals, and we request that you use these files for personal, non-commercial purposes.

+ *Refrain from automated querying* Do not send automated queries of any sort to Google's system: If you are conducting research on machine translation, optical character recognition or other areas where access to a large amount of text is helpful, please contact us. We encourage the use of public domain materials for these purposes and may be able to help.

+ *Maintain attribution* The Google "watermark" you see on each file is essential for informing people about this project and helping them find additional materials through Google Book Search. Please do not remove it.

+ *Keep it legal* Whatever your use, remember that you are responsible for ensuring that what you are doing is legal. Do not assume that just because we believe a book is in the public domain for users in the United States, that the work is also in the public domain for users in other countries. Whether a book is still in copyright varies from country to country, and we can't offer guidance on whether any specific use of any specific book is allowed. Please do not assume that a book's appearance in Google Book Search means it can be used in any manner anywhere in the world. Copyright infringement liability can be quite severe.

About Google Book Search

Google's mission is to organize the world's information and to make it universally accessible and useful. Google Book Search helps readers discover the world's books while helping authors and publishers reach new audiences. You can search through the full text of this book on the web at `http://books.google.com/`

Mus 632.1.144

gift of Benjamin Grosbayne

THE MUSIC LIBRARY
OF THE
HARVARD COLLEGE
LIBRARY

FEB 2 6 2003
OCT 2 9 2003
DEC 0 8 2005
SEP 1 1 2006
MAY 1 1 2006

SCHIRMER'S LIBRARY
OF MUSICAL CLASSICS

902
44 (2)

JOHANNES BRAHMS

Concertos

For the Piano

The Orchestral Accompaniments Arranged for a Second Piano

Time | Page
I Maestoso 6/4 3
II Adagio 6/4 61
III Rondo All° non troppo 2/4 74

Edited by

EDWIN HUGHES

Op. 15, in D minor — Library Vol. 1429
Op. 83, in B♭ major — Library Vol. 1465

G. SCHIRMER, INC.
New York

Copyright, 1921, by G. Schirmer, Inc.
Printed in the U. S. A.

Mus 632.1.144

HARVARD UNIVERSITY
EDA KUHN LOEB MUSIC LIBRARY
CAMBRIDGE 38, MASS.

MAR 16 1976

Concerto

Edited by
Edwin Hughes

Johannes Brahms. Op. 15

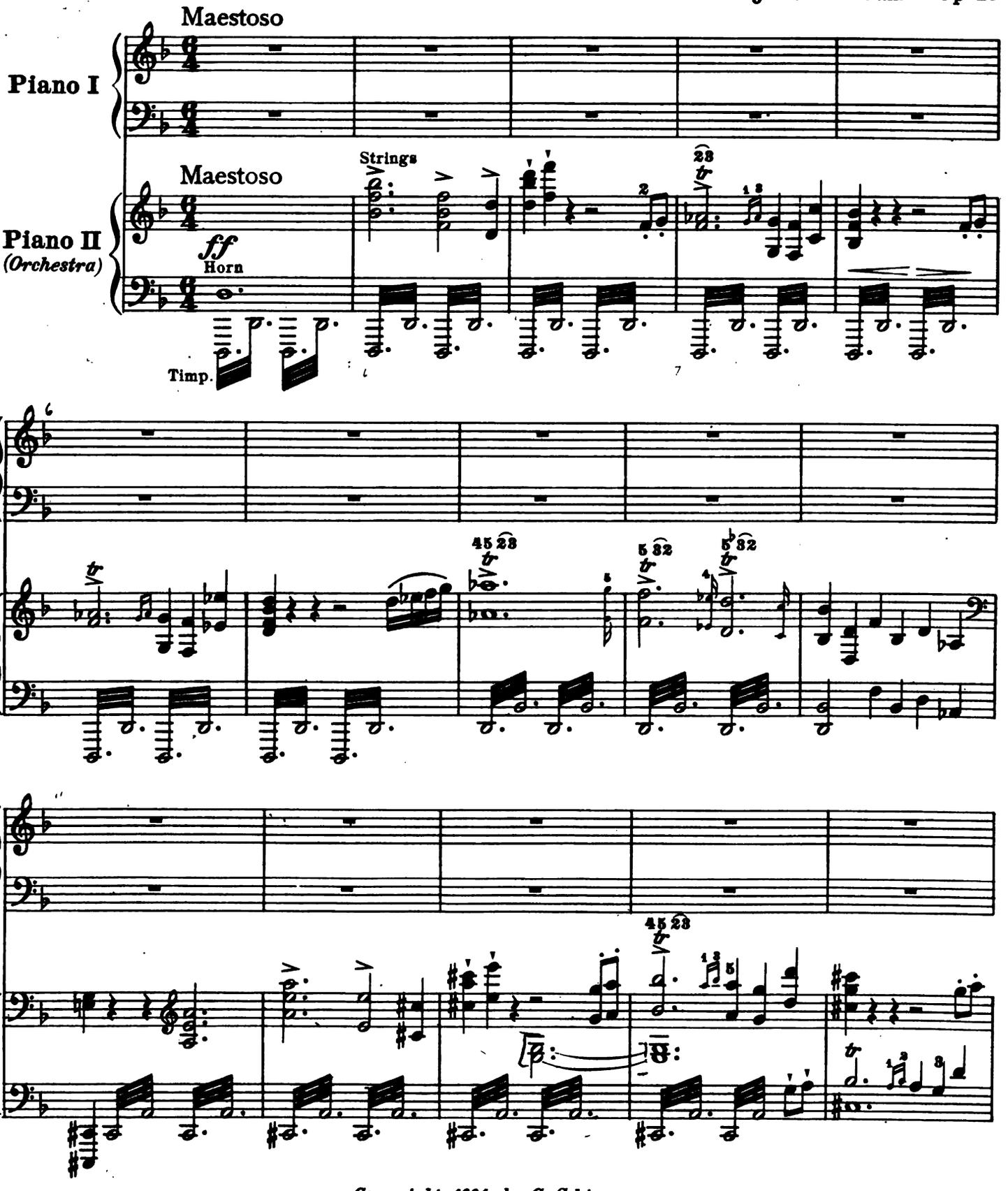

Copyright, 1921 by G. Sch.

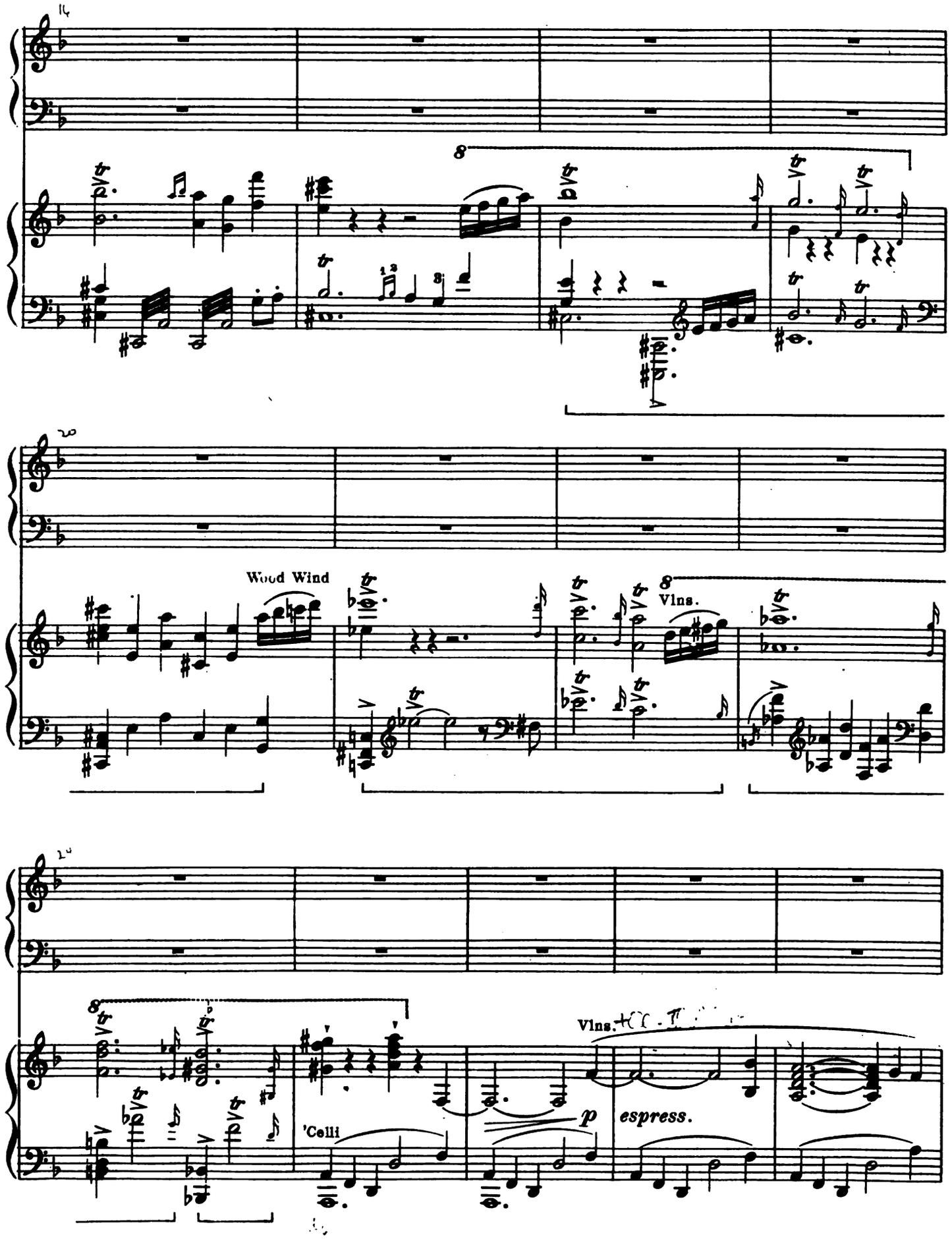
14
8
20
Wood Wind
8
Vlns.
26
8
'Celli
Vlns.
p
espress.

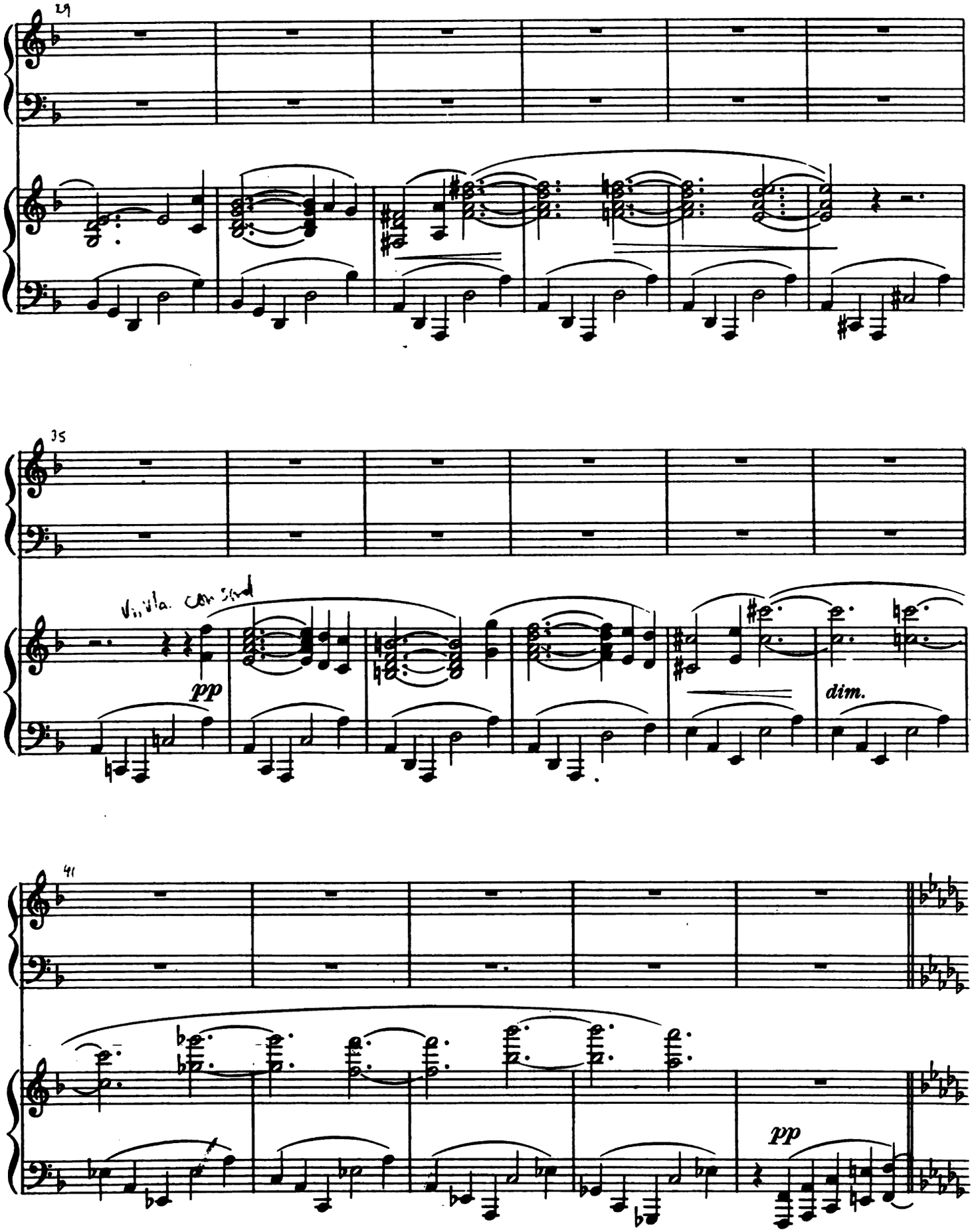
29
35
Vn. Vla. con Sord.
pp
dim.
41
pp

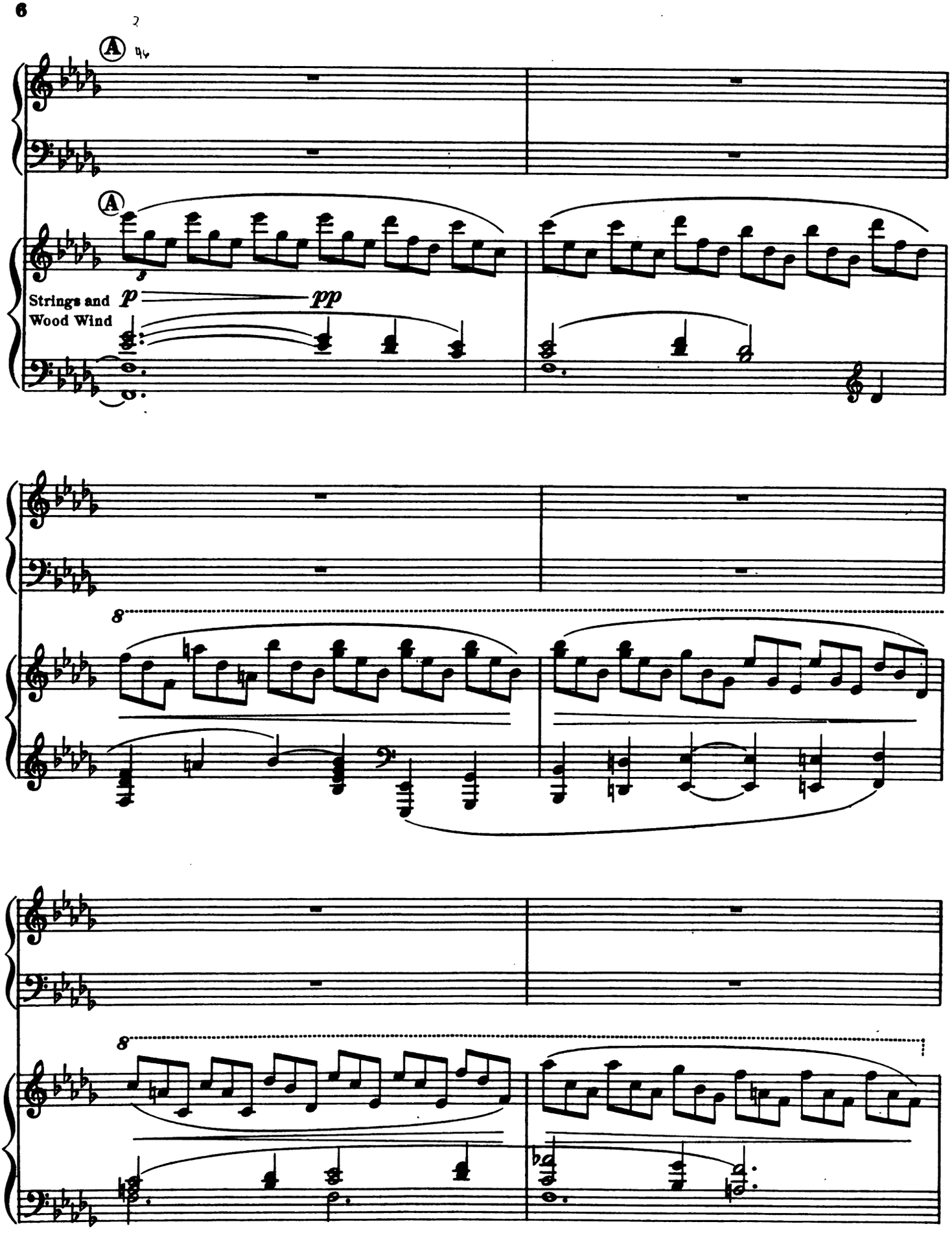
A
A
Strings and
Wood Wind
p
pp
8
8

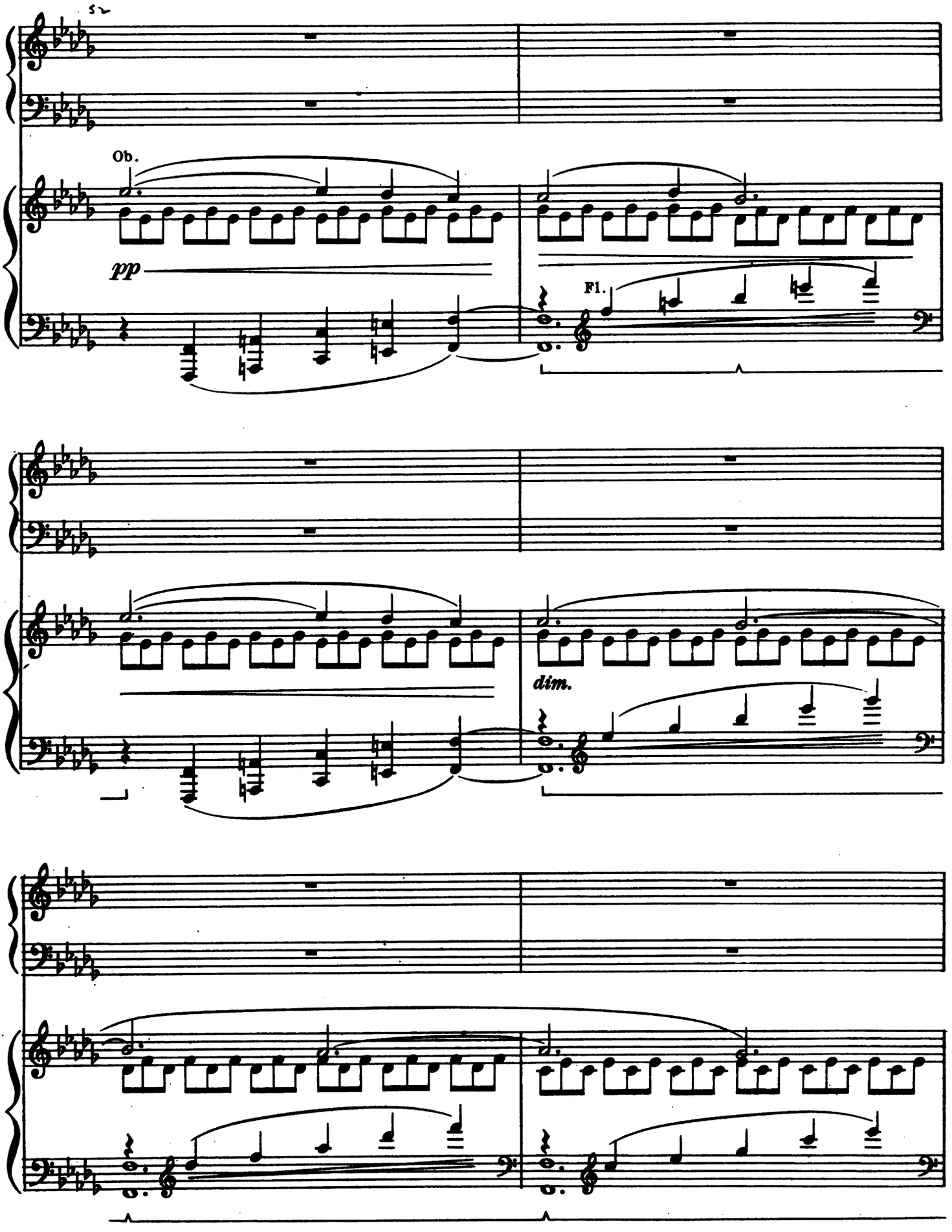
Ob.
pp
Fl.
dim.

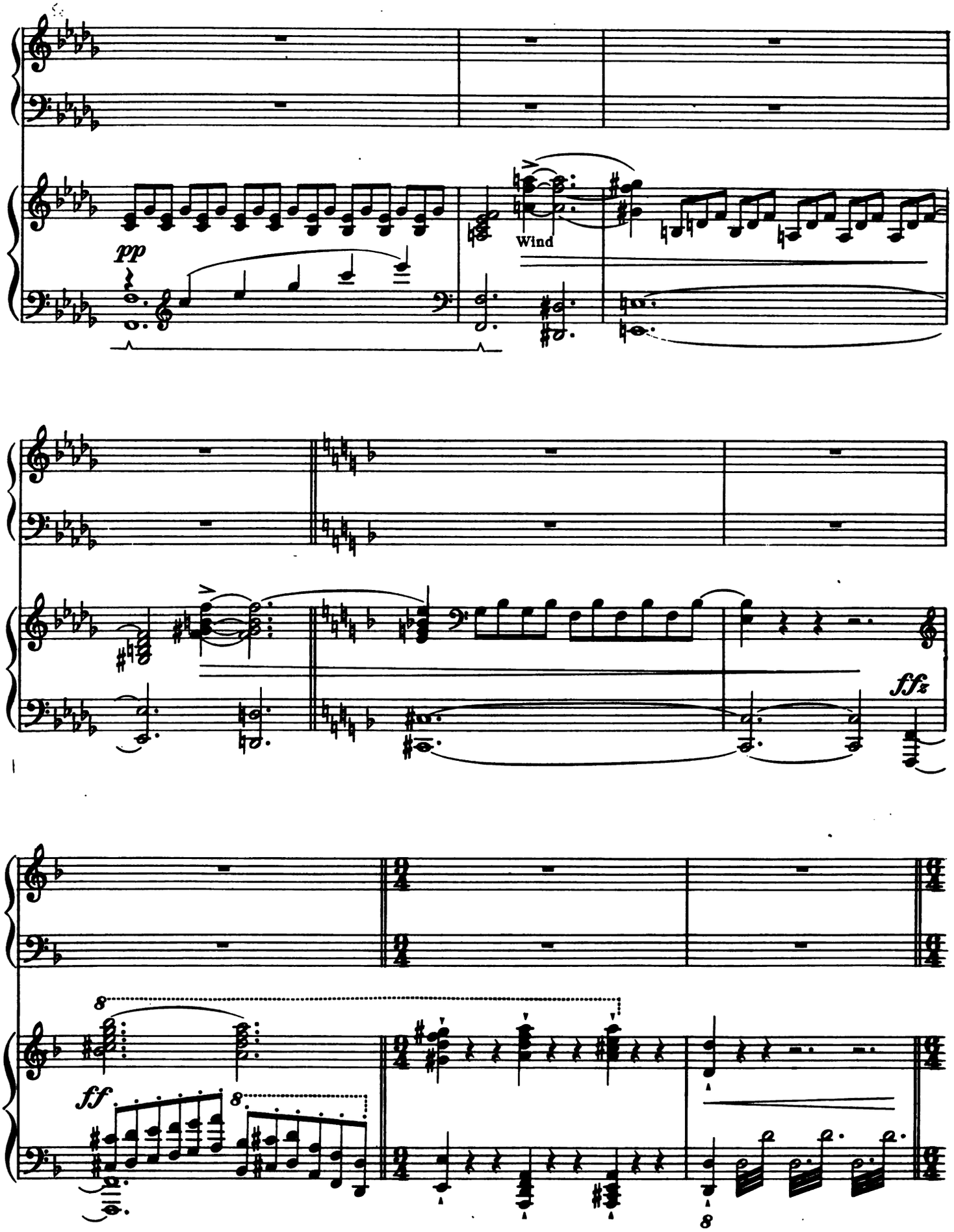
pp
Wind
ffz
ff
8
8
8

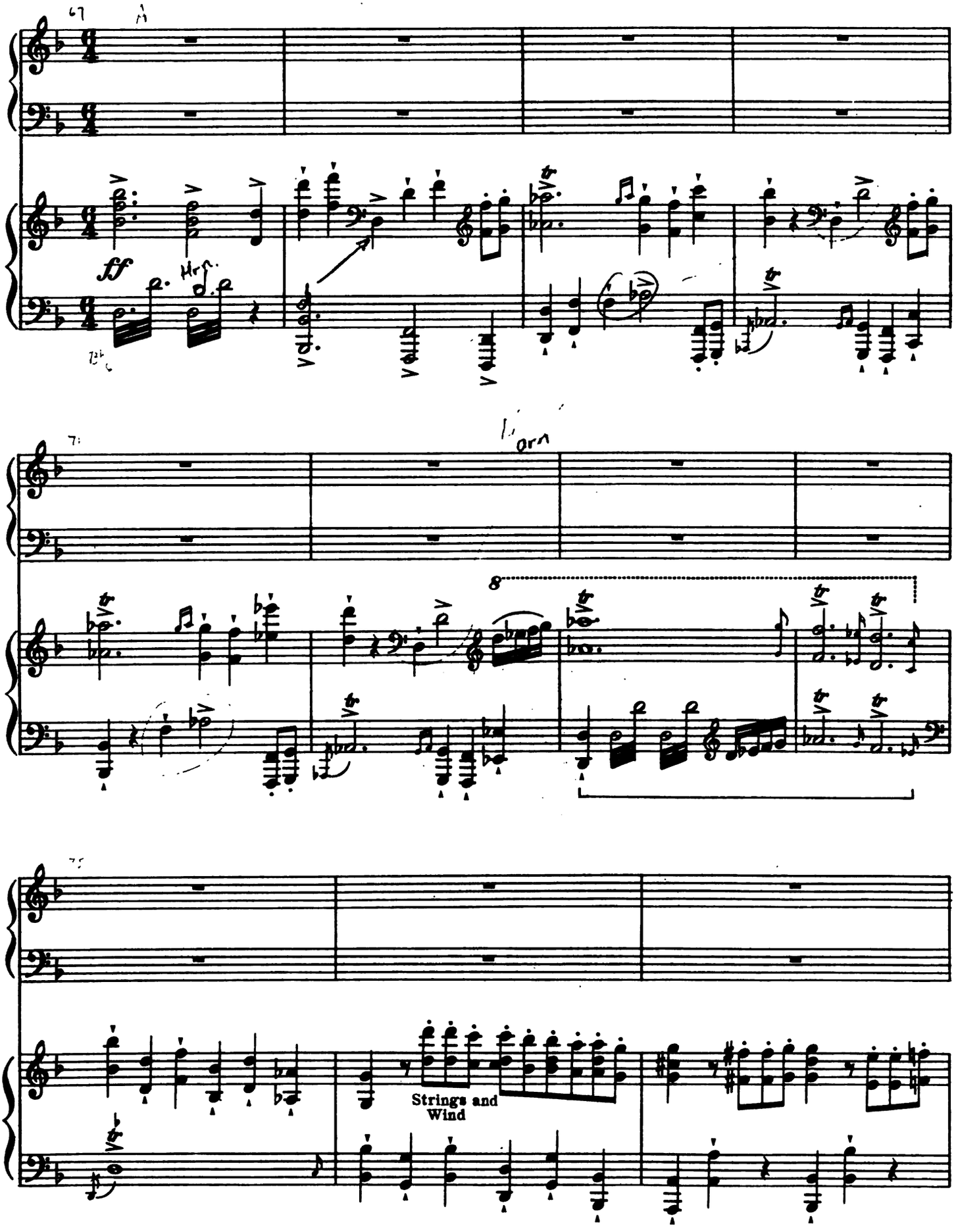
67
A
ff
Hrn.
Hrn.
8
Strings and
Wind

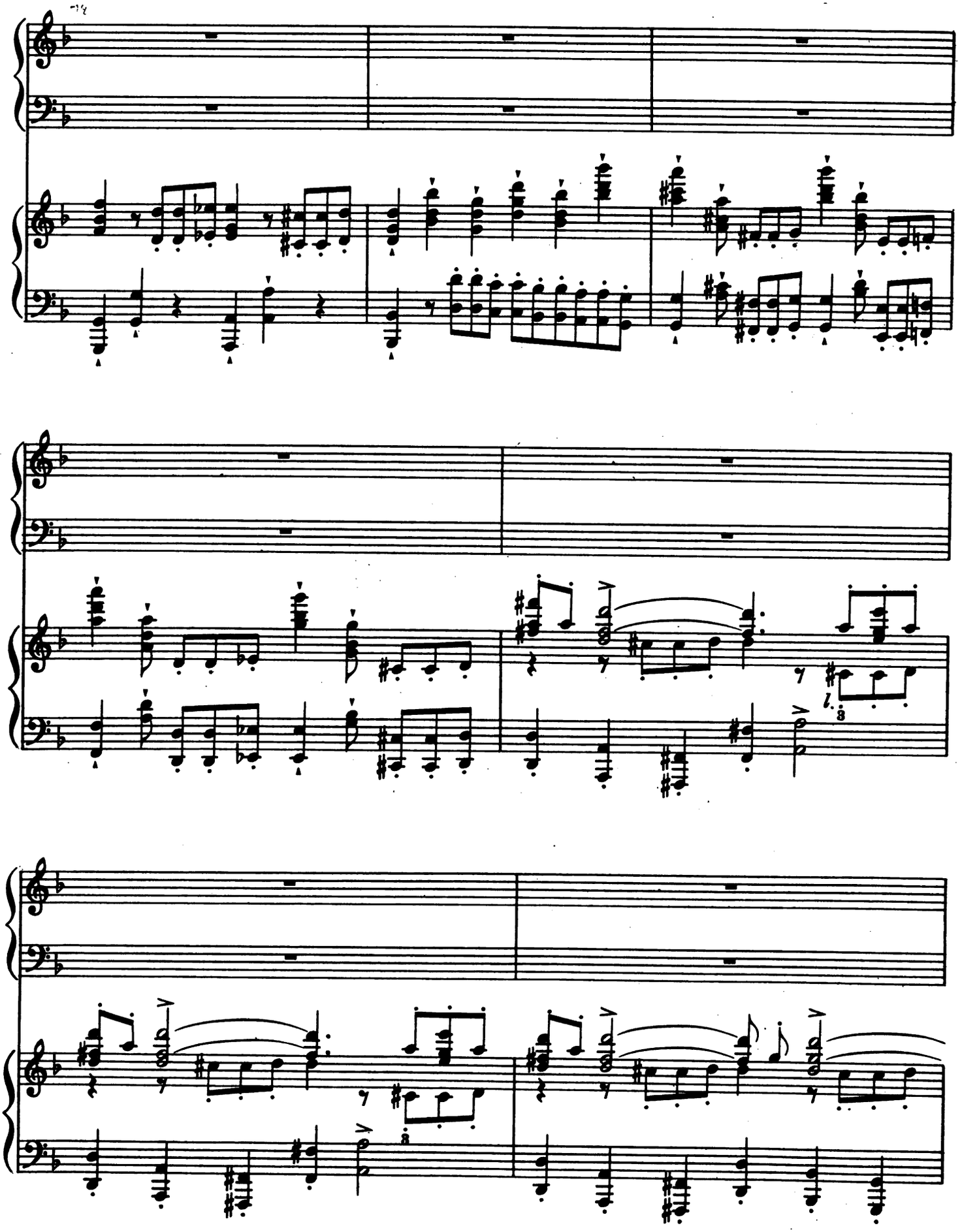

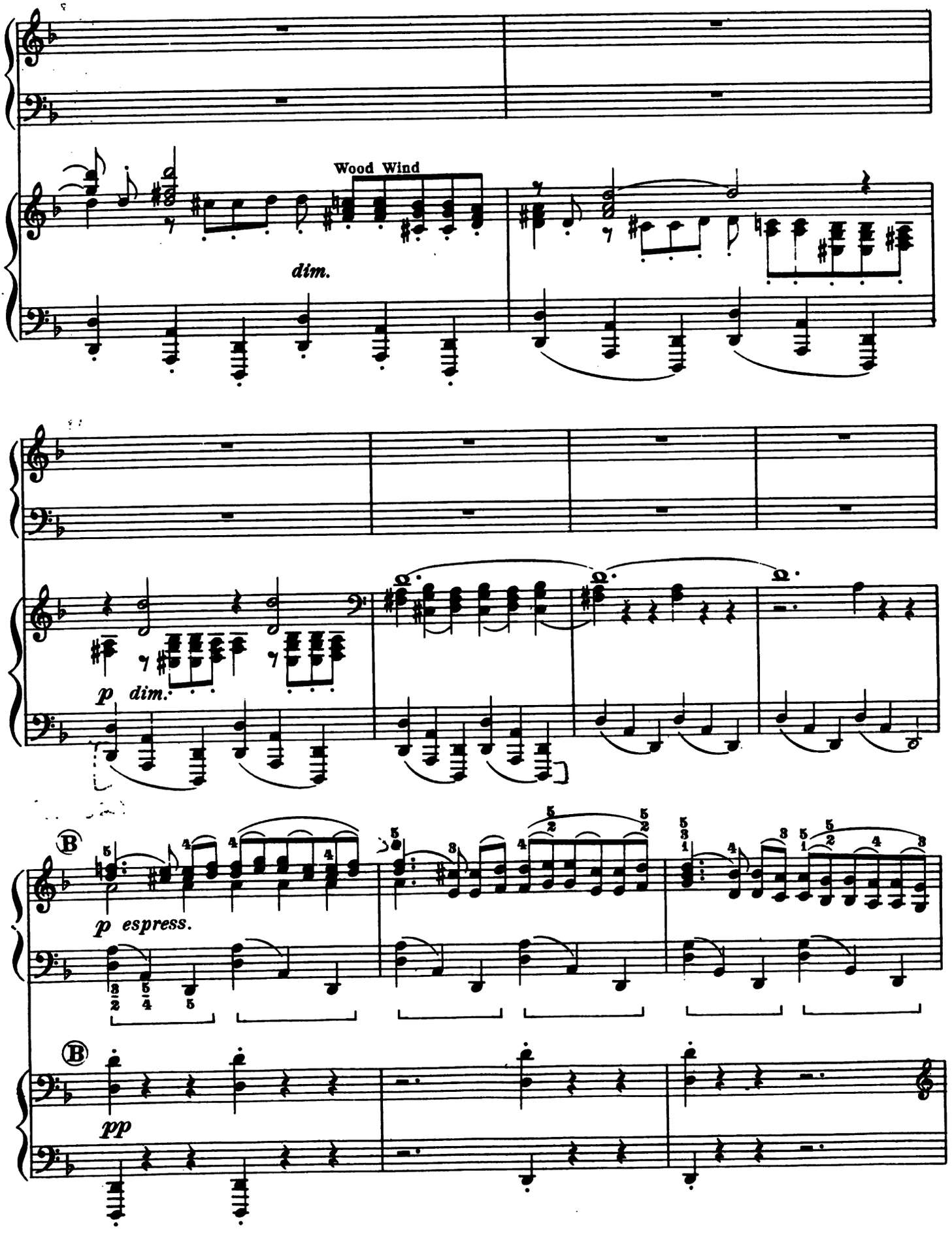
Wood Wind
dim.
p dim.
B
p espress.
B
pp

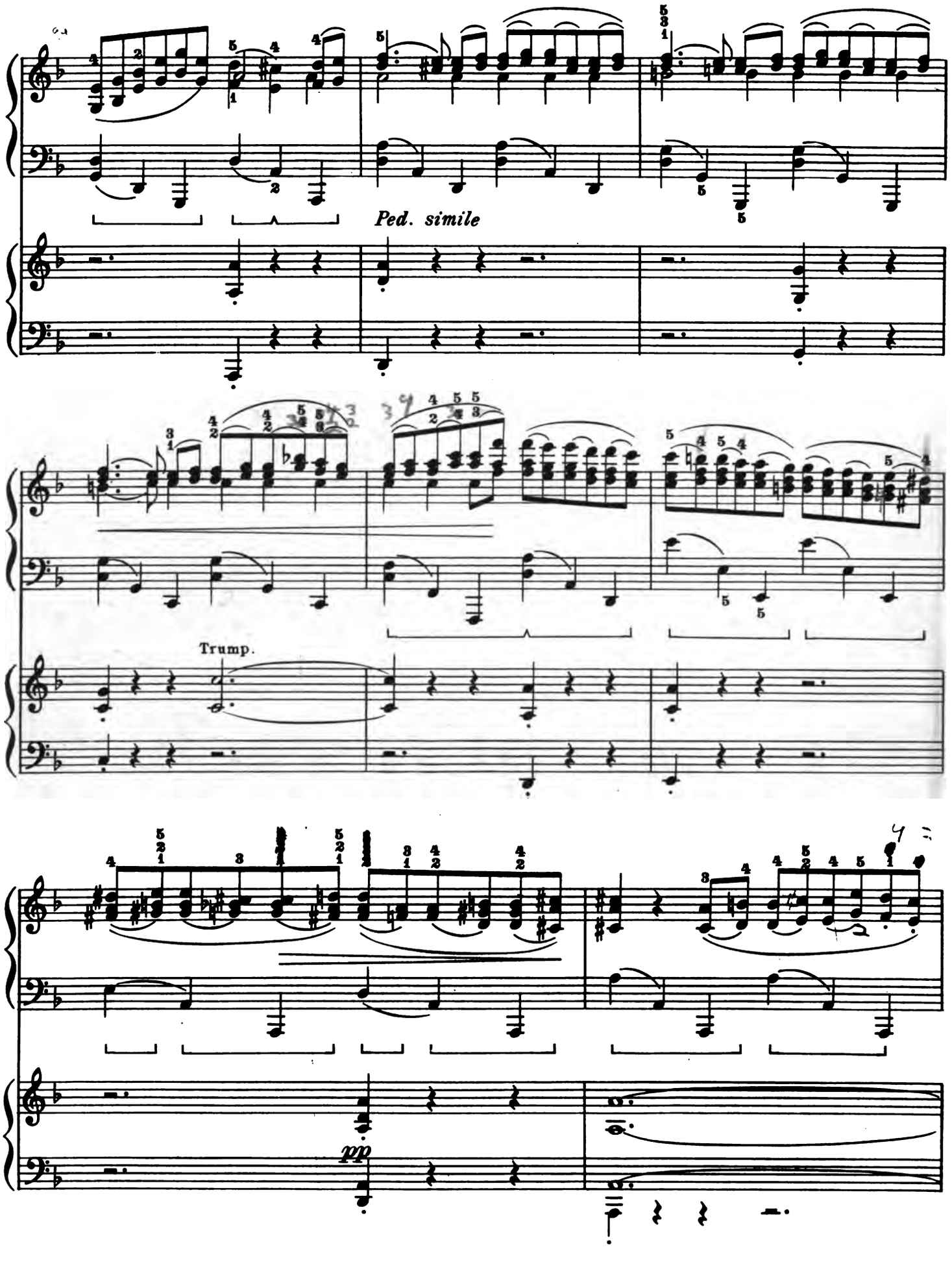
Ped. simile
Trump.
pp

cresc.

Ped. simile

cresc.

cresc.

ben marcato

molto cresc.

Ped. simile

cresc.

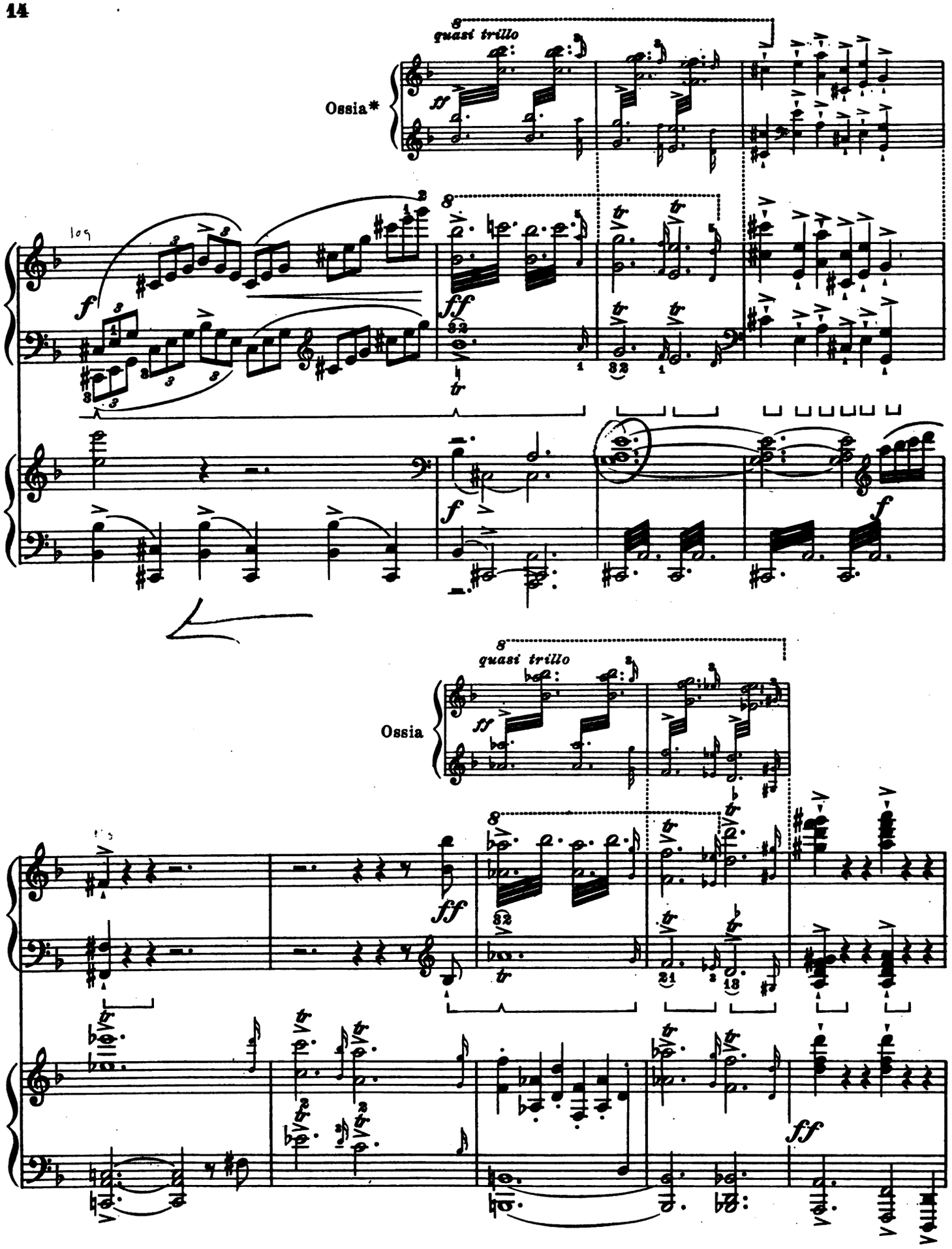

* This ossia and the following ones throughout the concerto are suggestions by the editor for a more modern and effective execution of the passages.

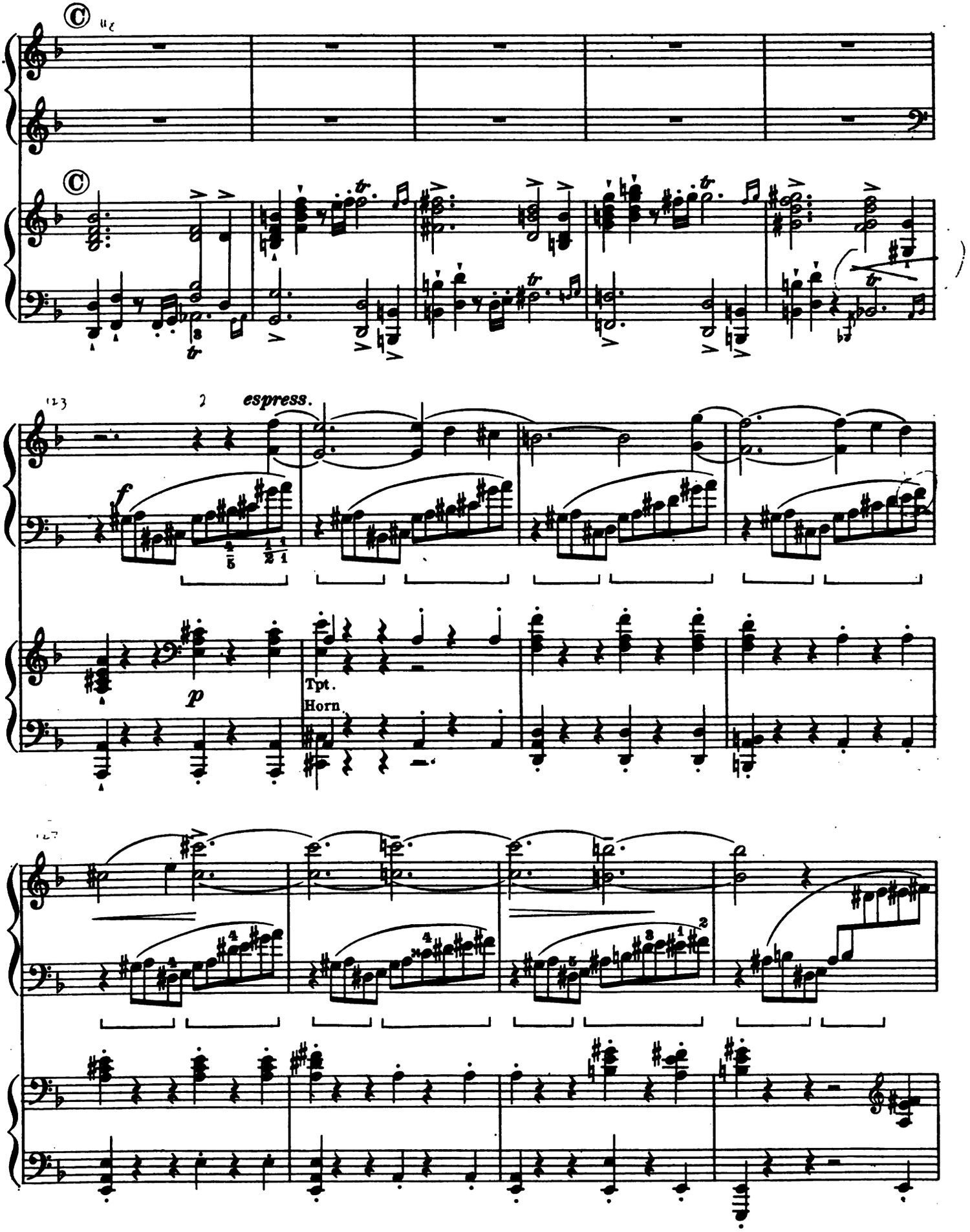
espress.
Tpt.
Horn

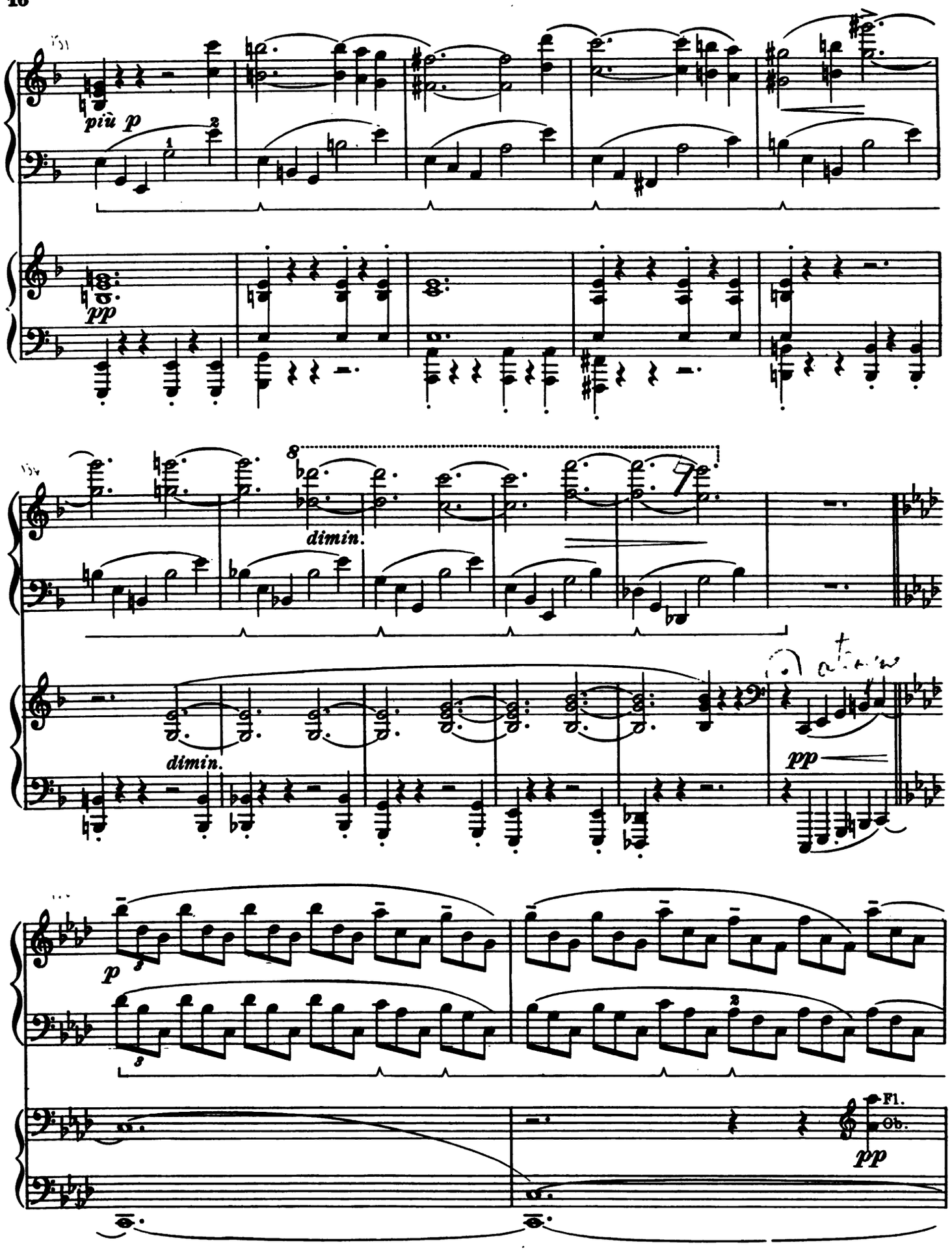
più p
pp
dimin.
dimin.
pp
p
Fl.
Ob.
pp

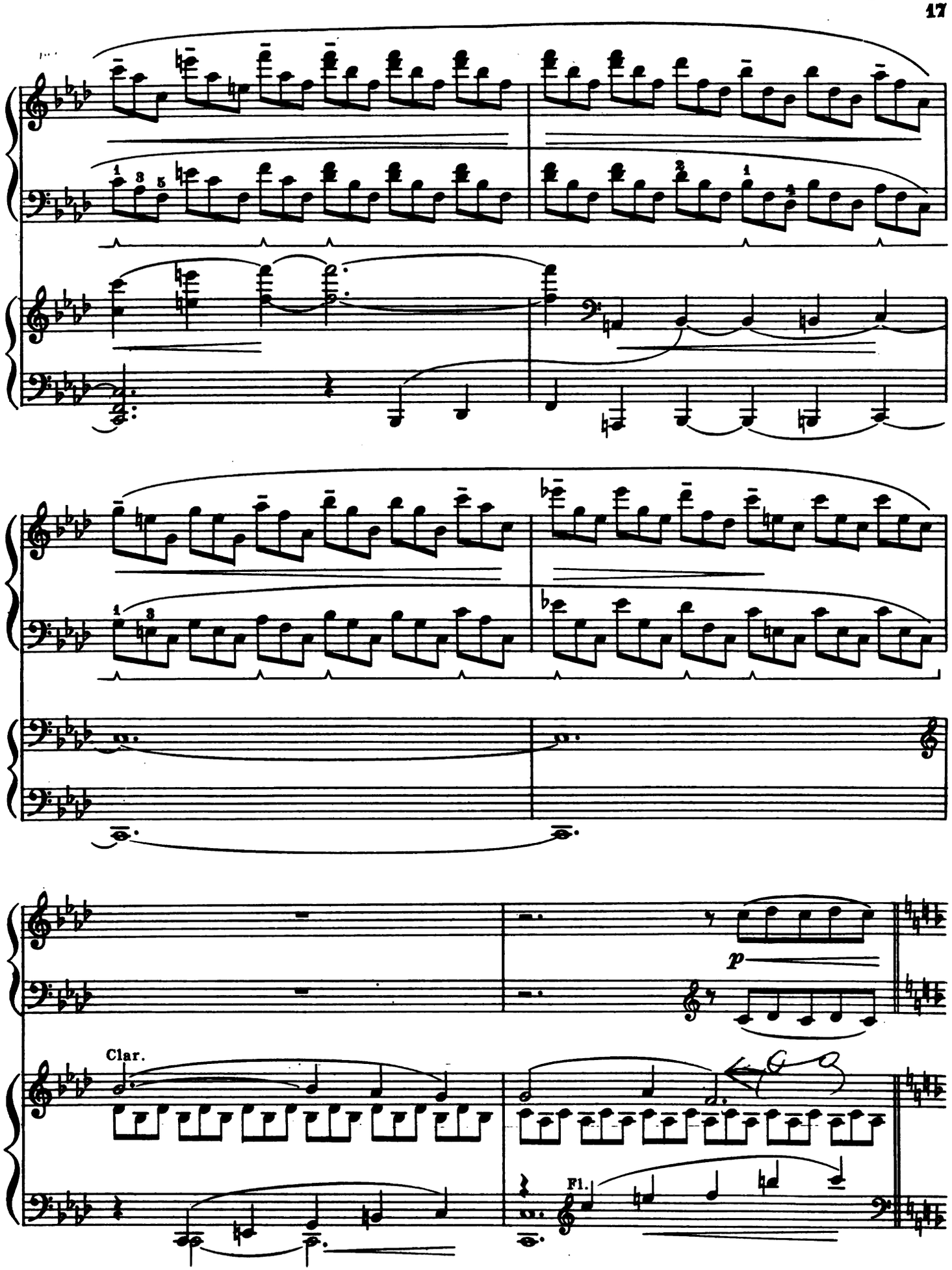
Clar.
p
Fl.

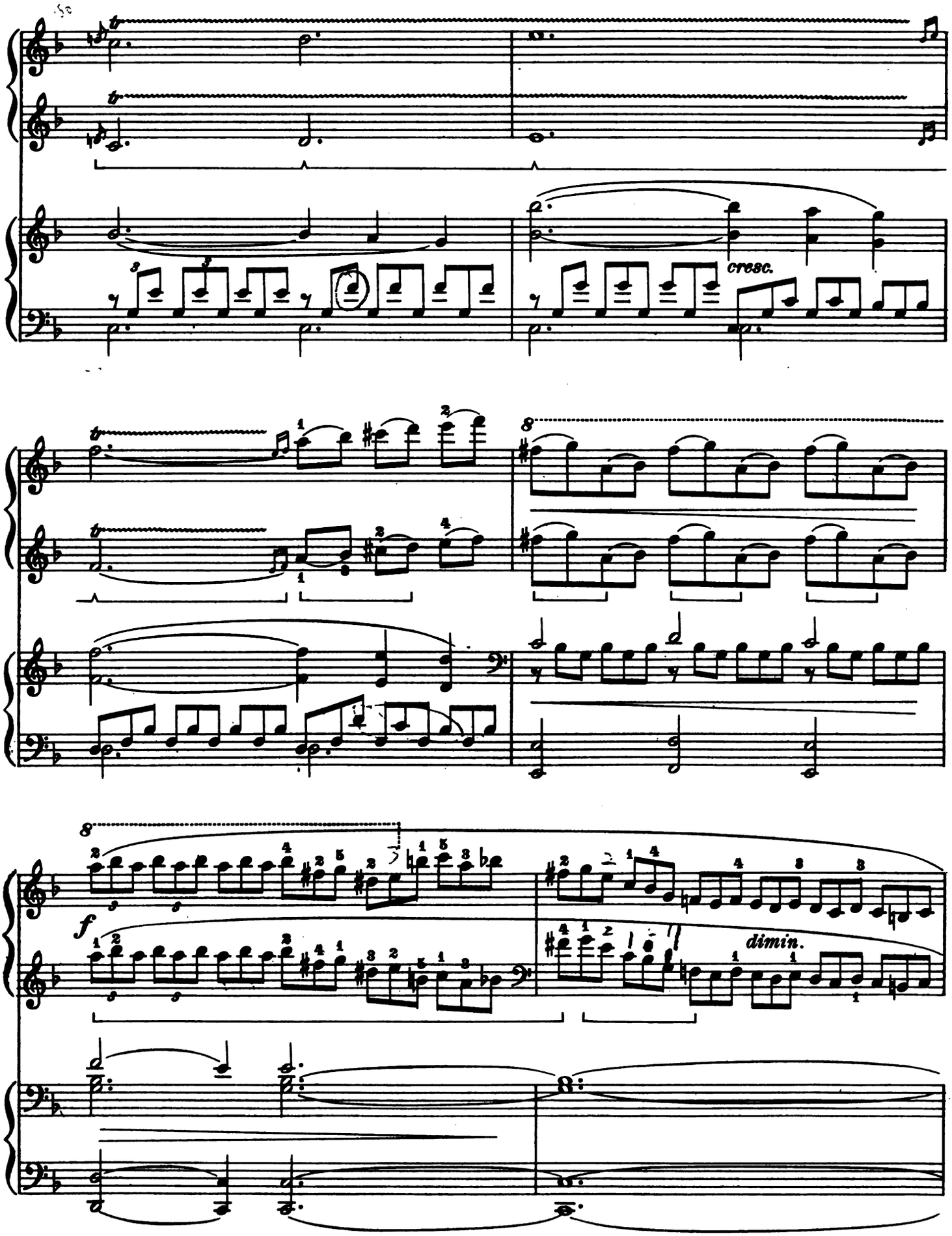
cresc.
f
dimin.

Poco più moderato

espress.

poco rit.

p legato

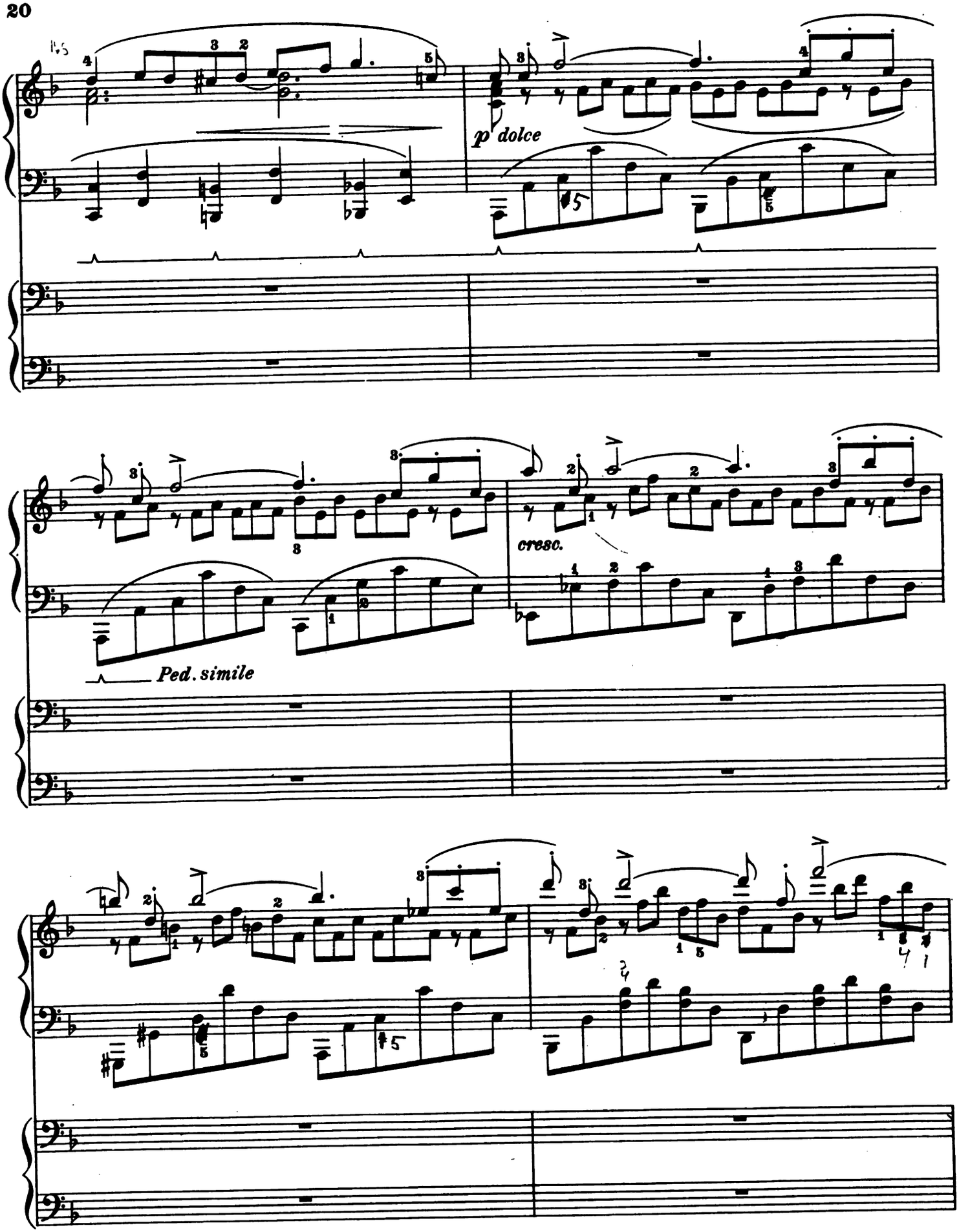
p dolce
cresc.
Ped. simile

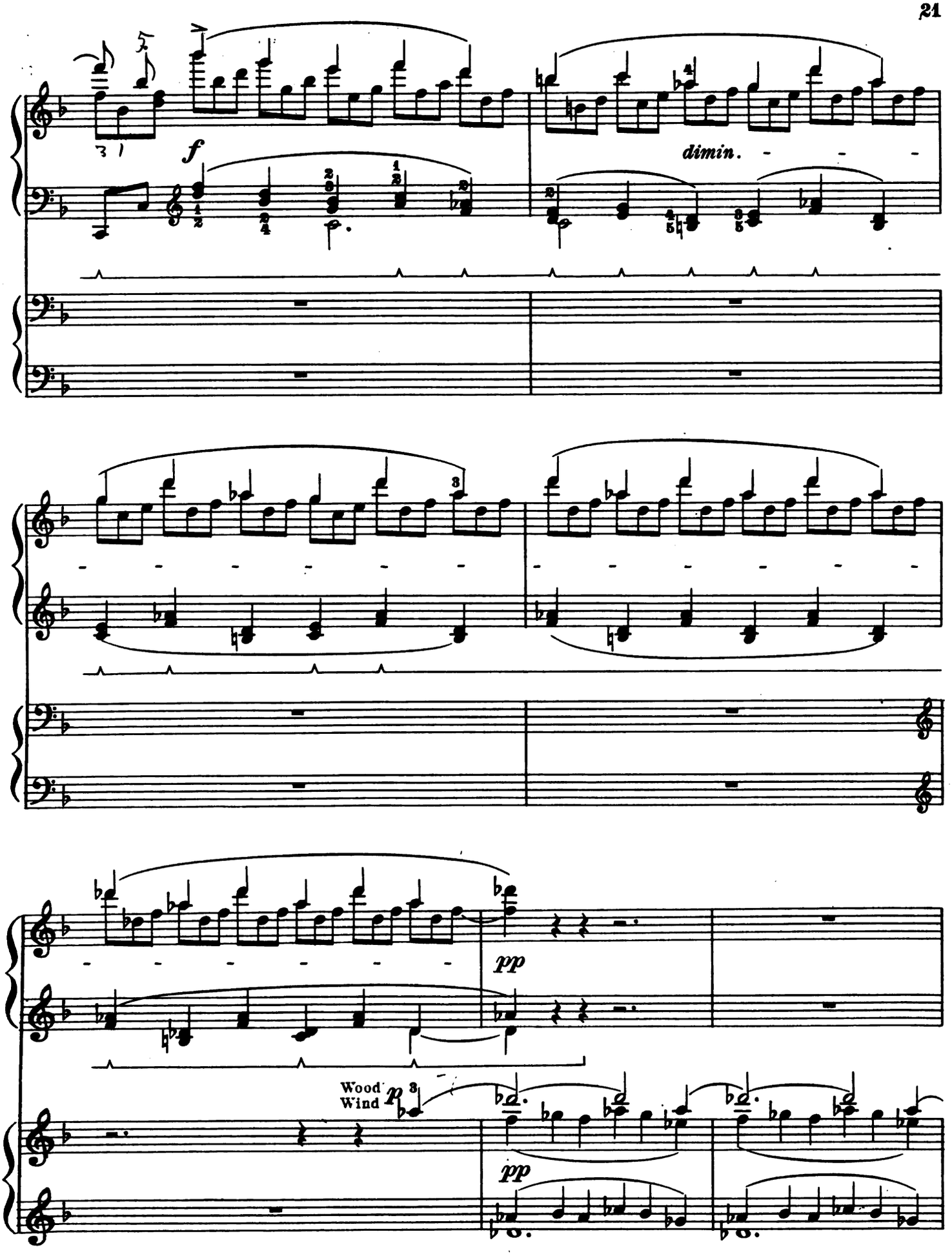
f
dimin.
pp
Wood
Wind
p
pp

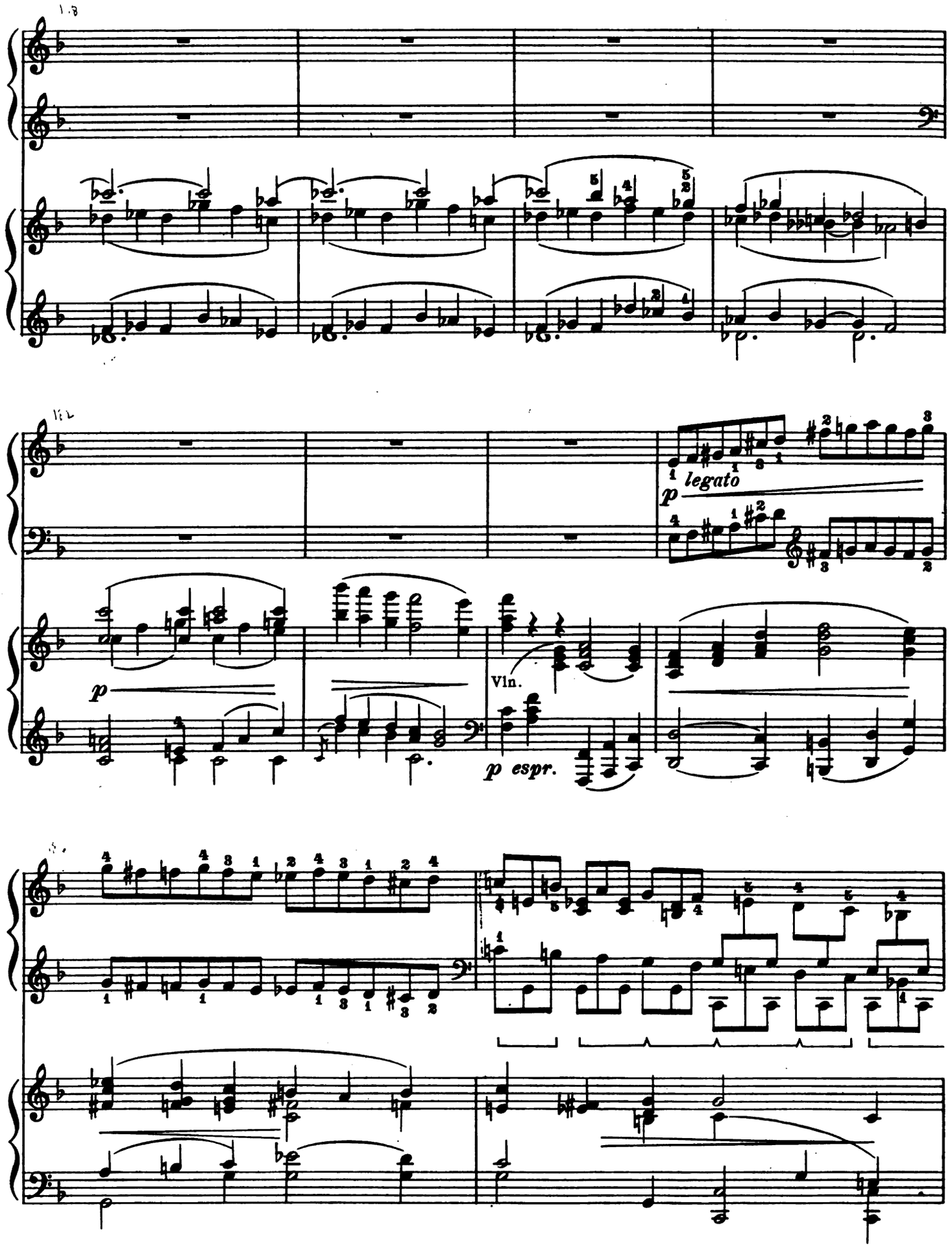
legato
p
Vln.
p espr.

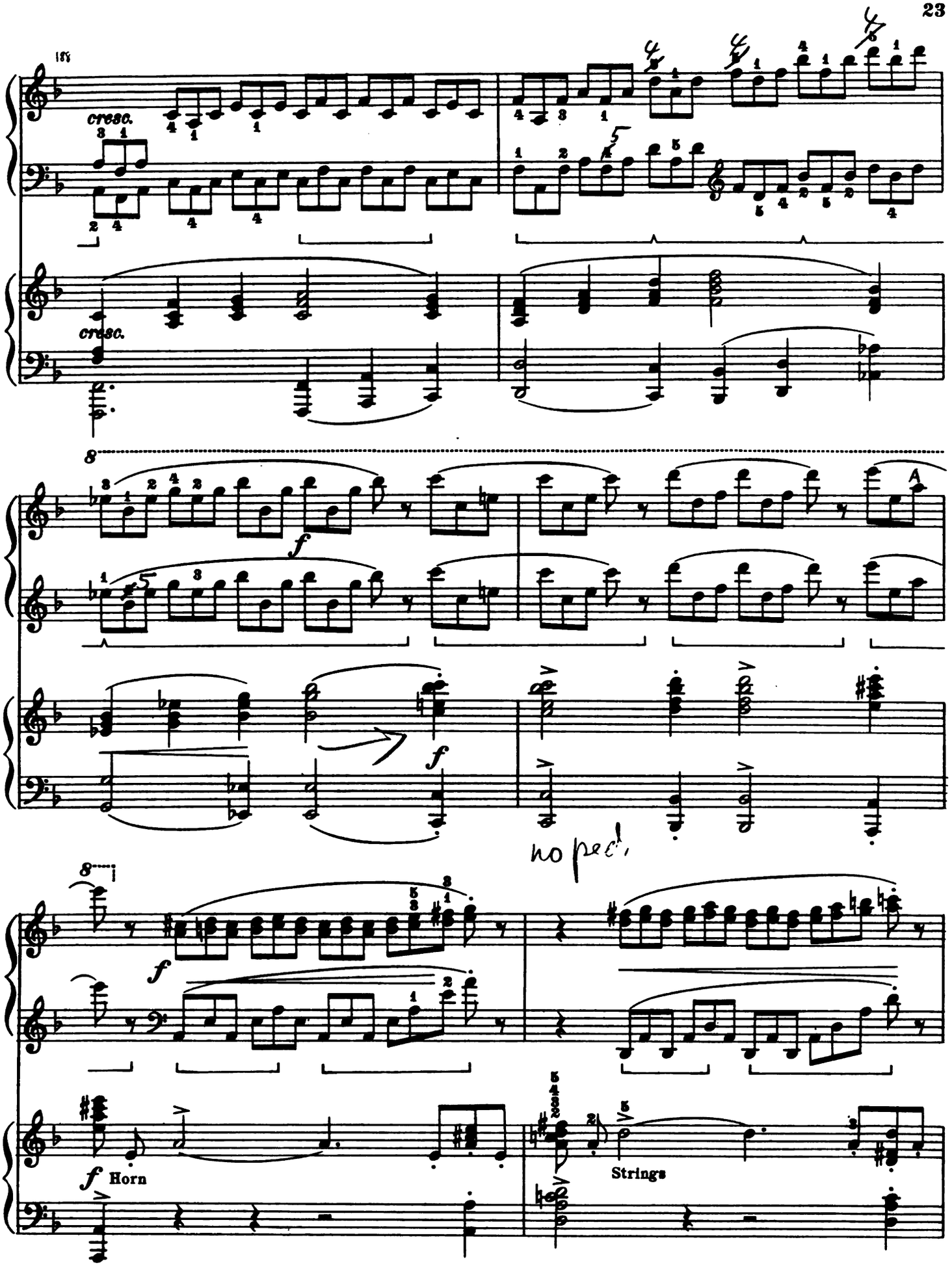
cresc.
cresc.
f
f
A
no ped.
f Horn
Strings

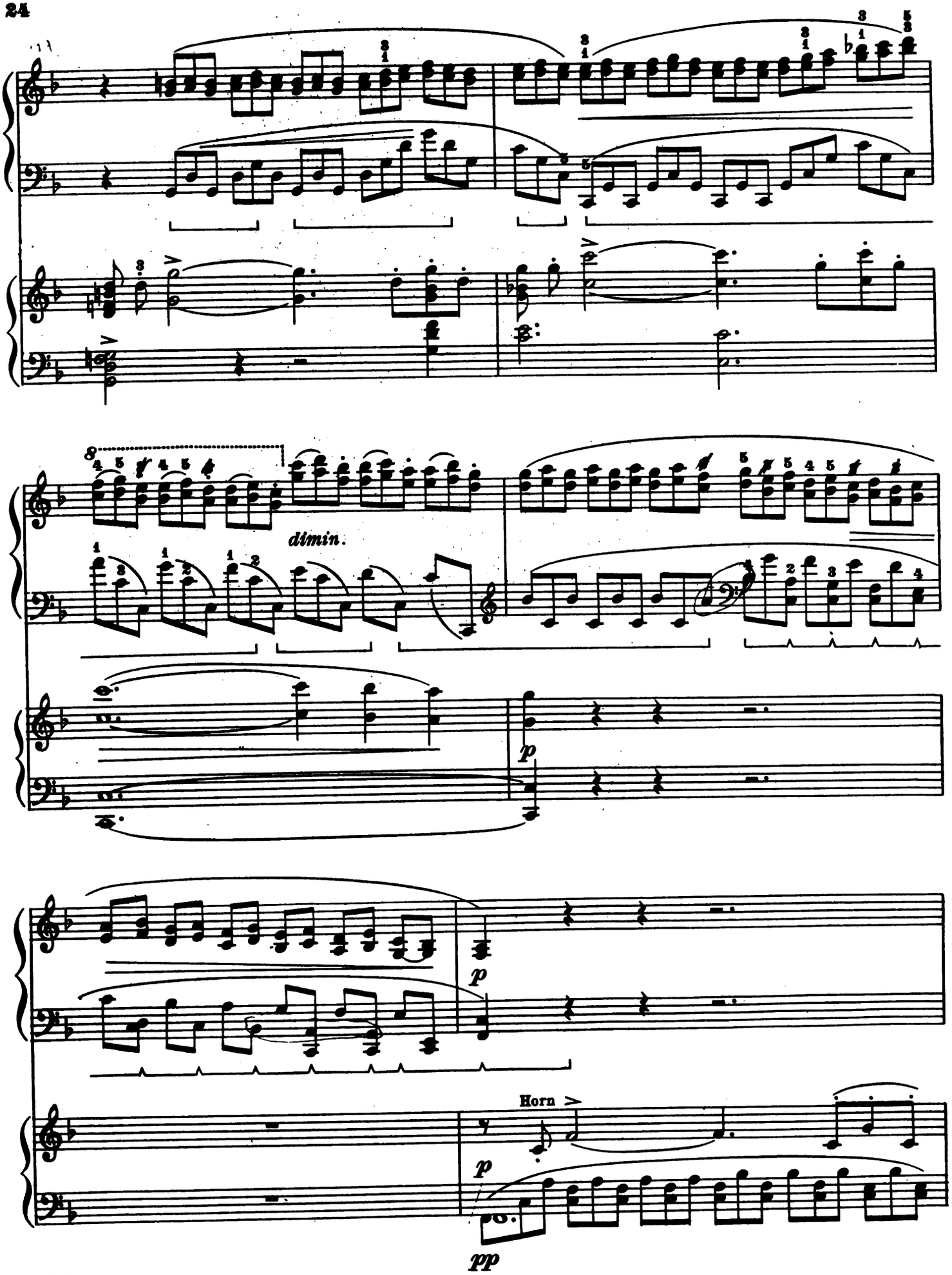
dimin.
p
p
Horn
p
pp

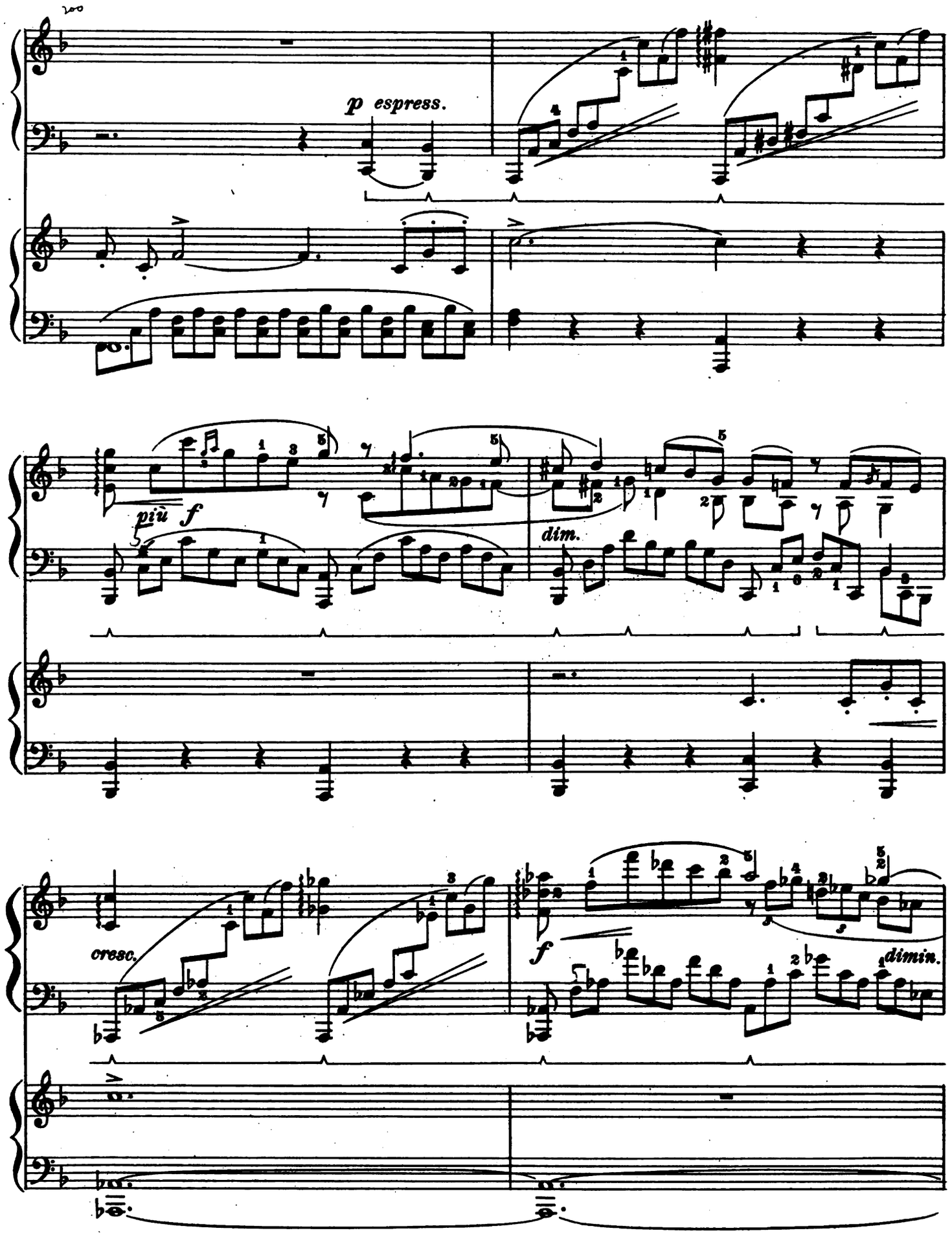
p espress.
più f
dim.
cresc.
f
dimin.

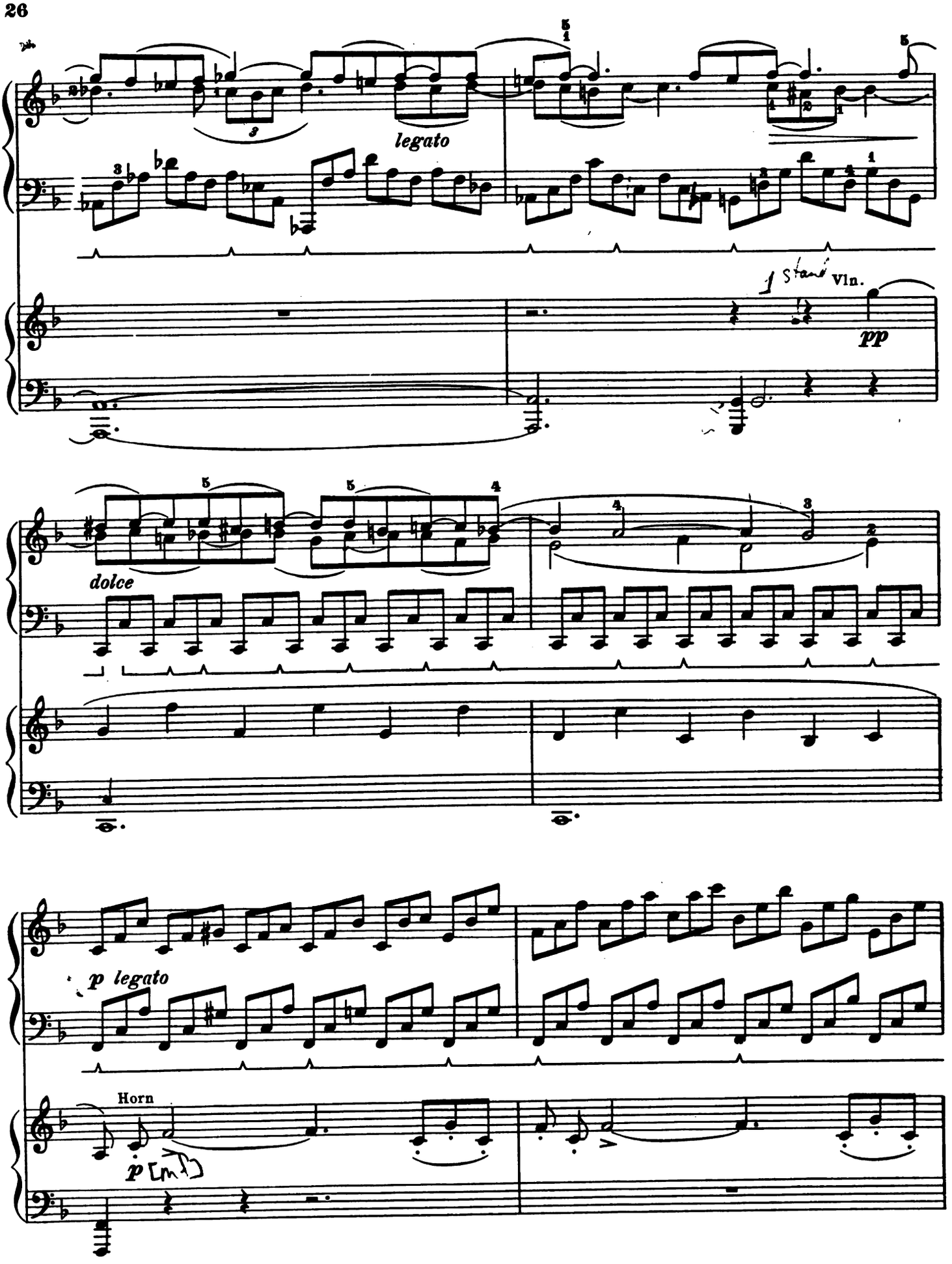
legato
1 Stand Vln.
pp
dolce
p legato
Horn
p [muted]

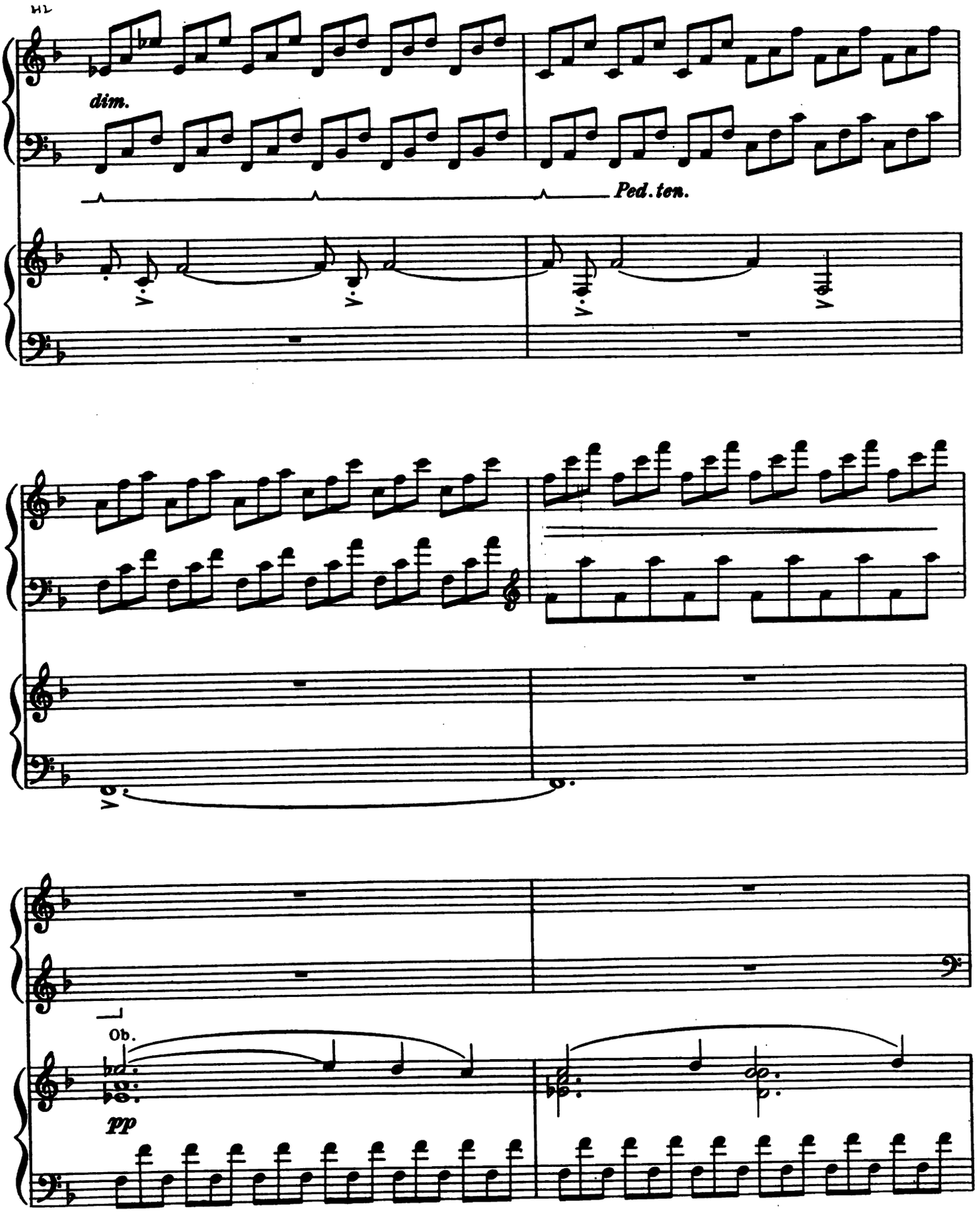
dim.
Ped. ten.
Ob.
pp

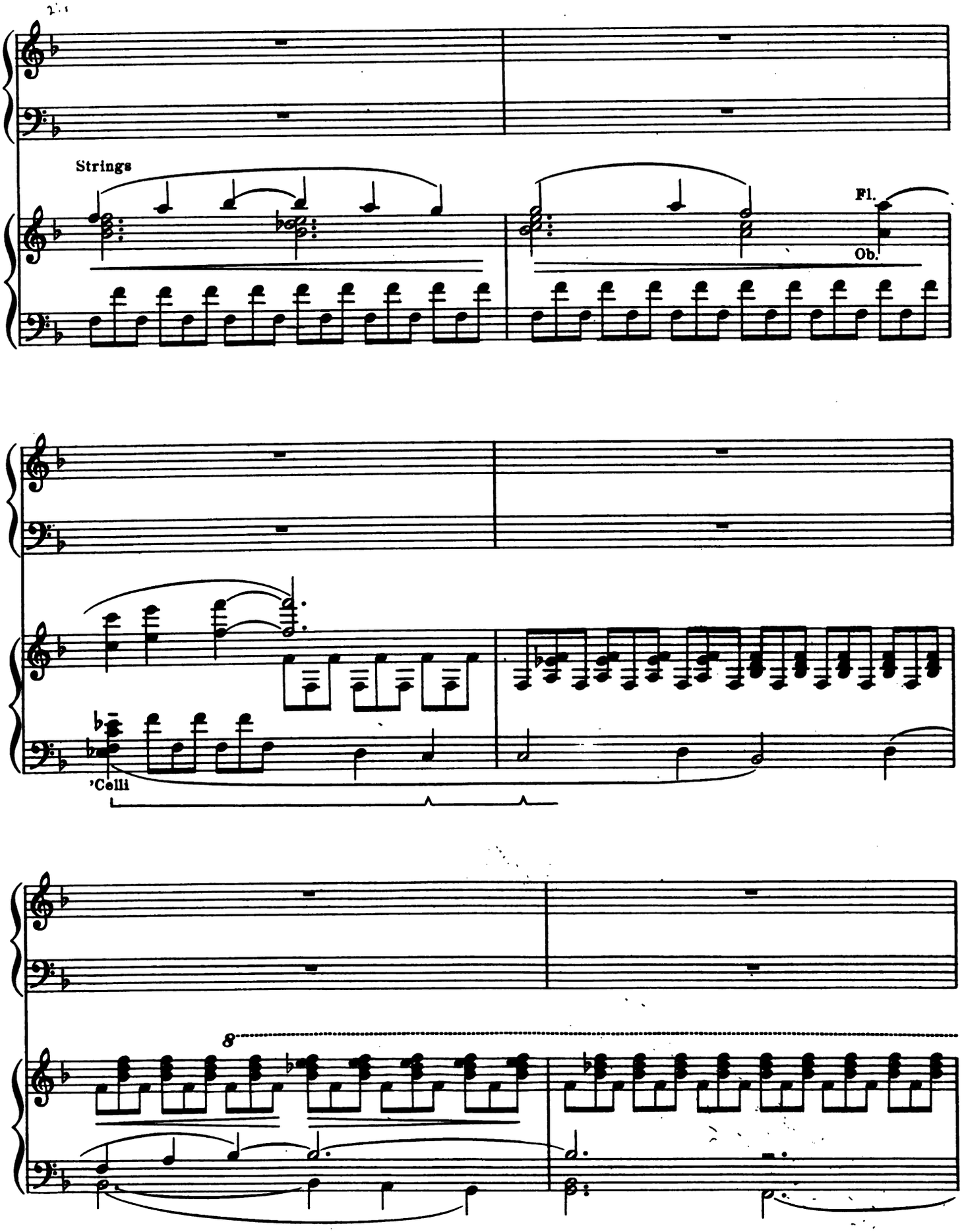
Strings
Fl.
Ob.
'Celli
8

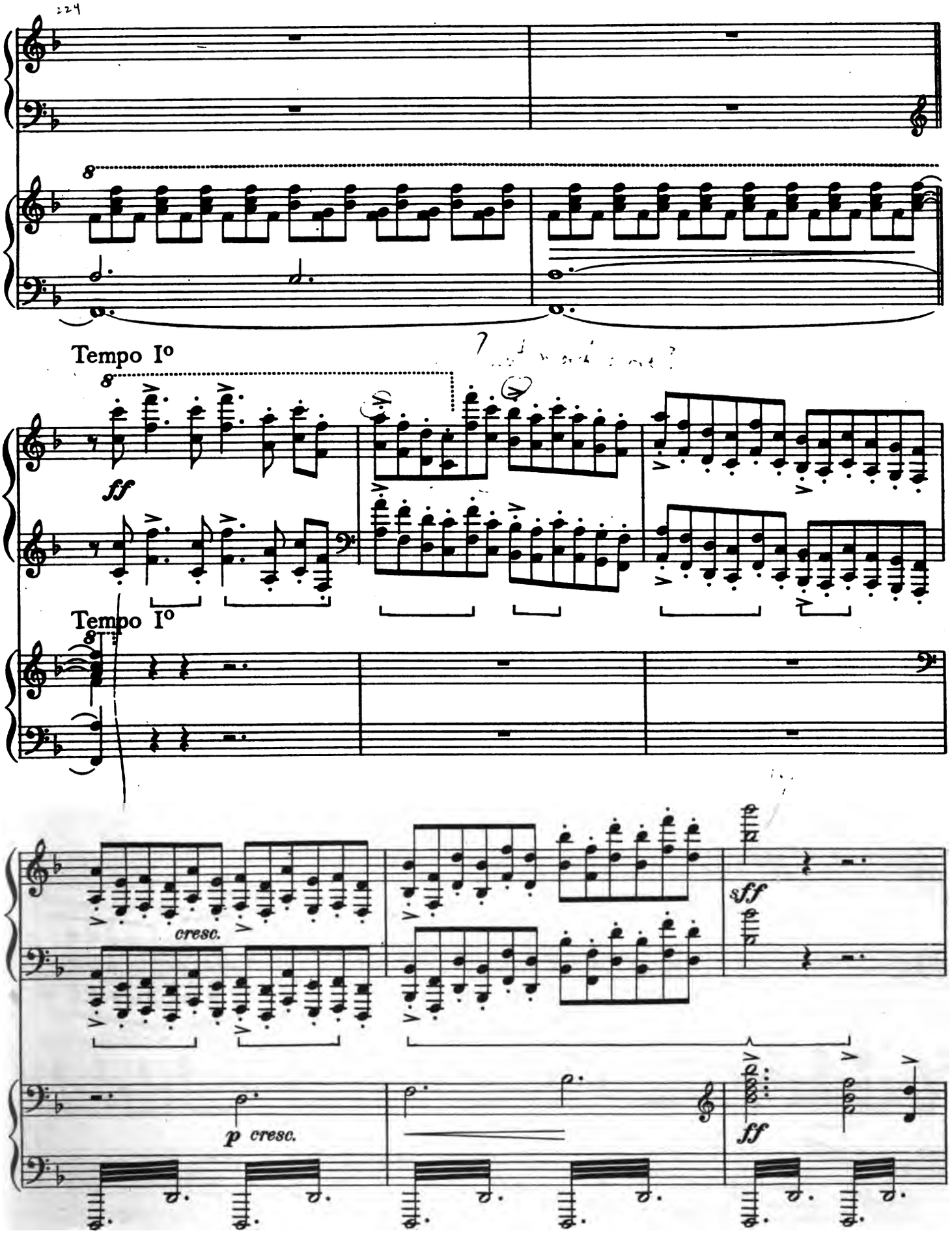
224
8
Tempo Io
ff
Tempo Io
cresc.
p cresc.
sff
ff

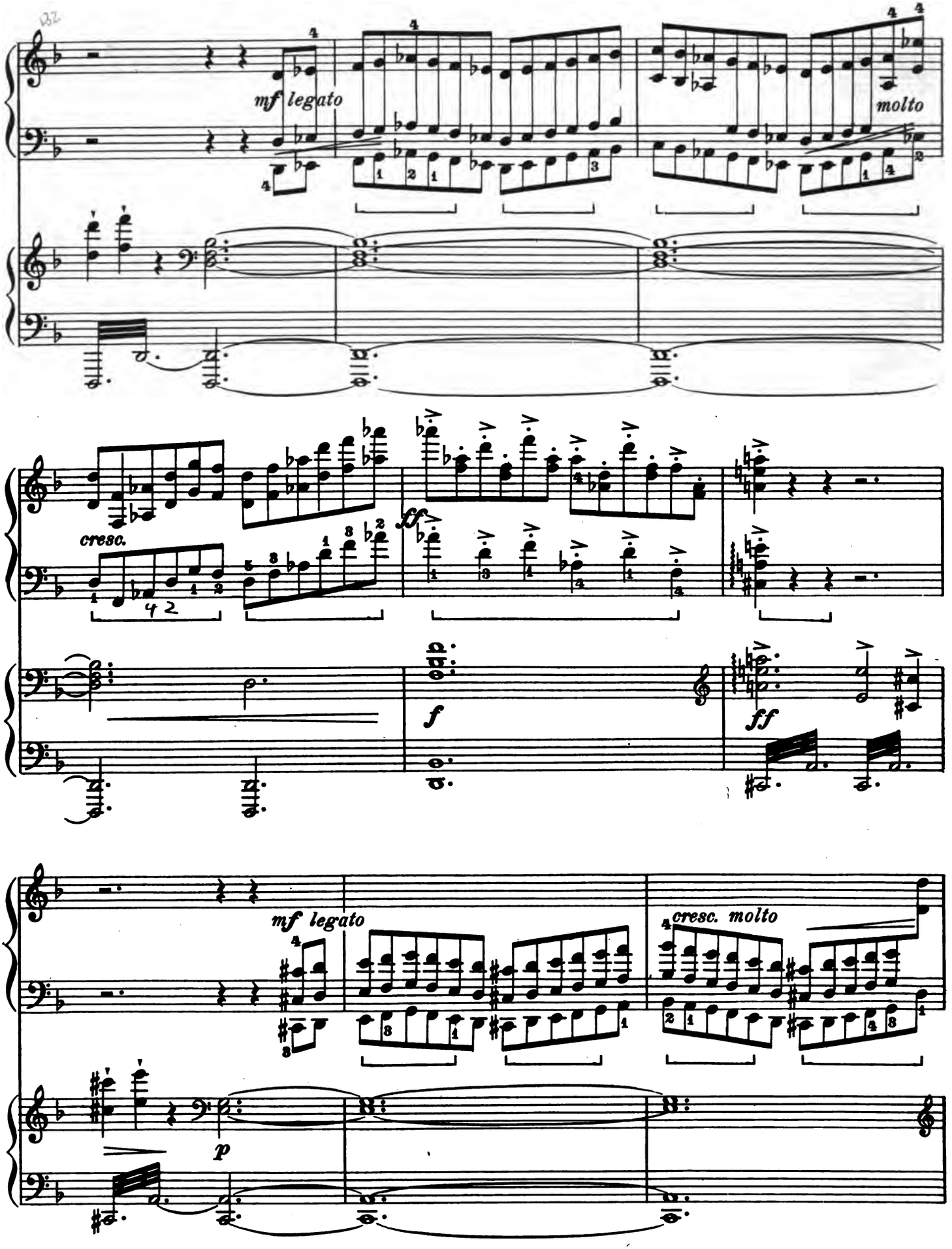
mf legato
molto
cresc.
ff
f
ff
mf legato
cresc. molto
p

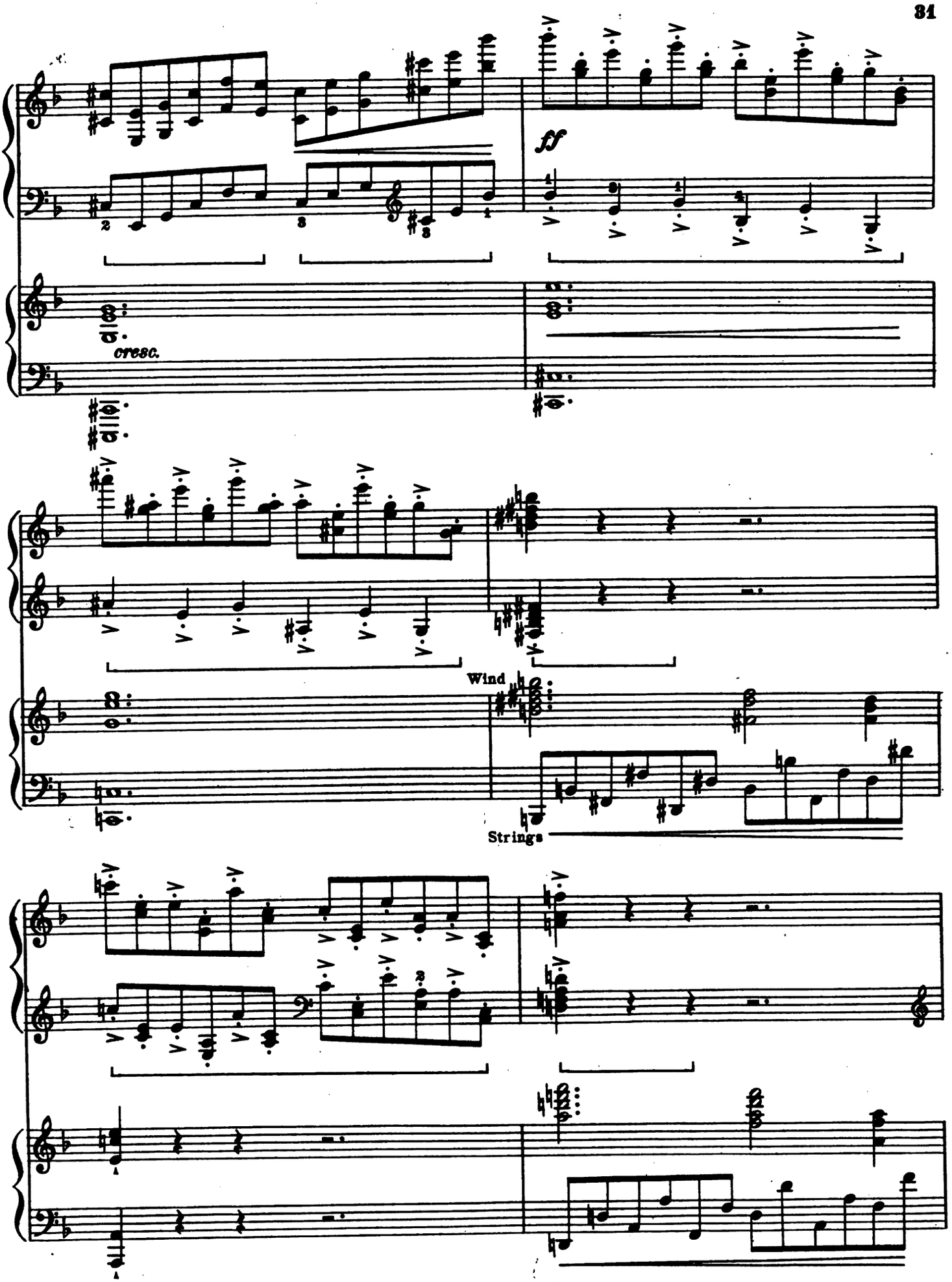
ff
cresc.
Wind
Strings

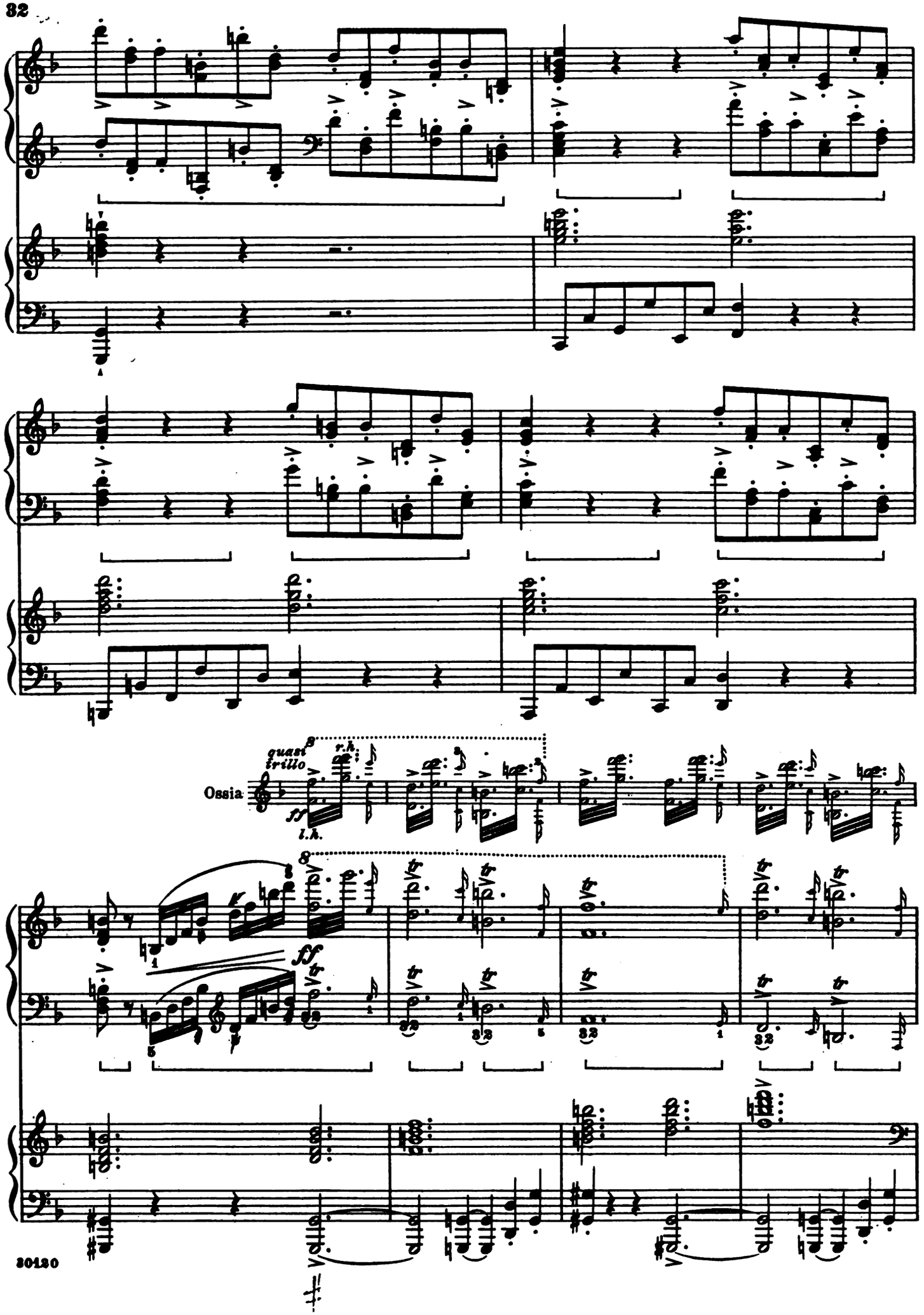
quasi trillo
r.h.
Ossia
ff
l.h.
ff

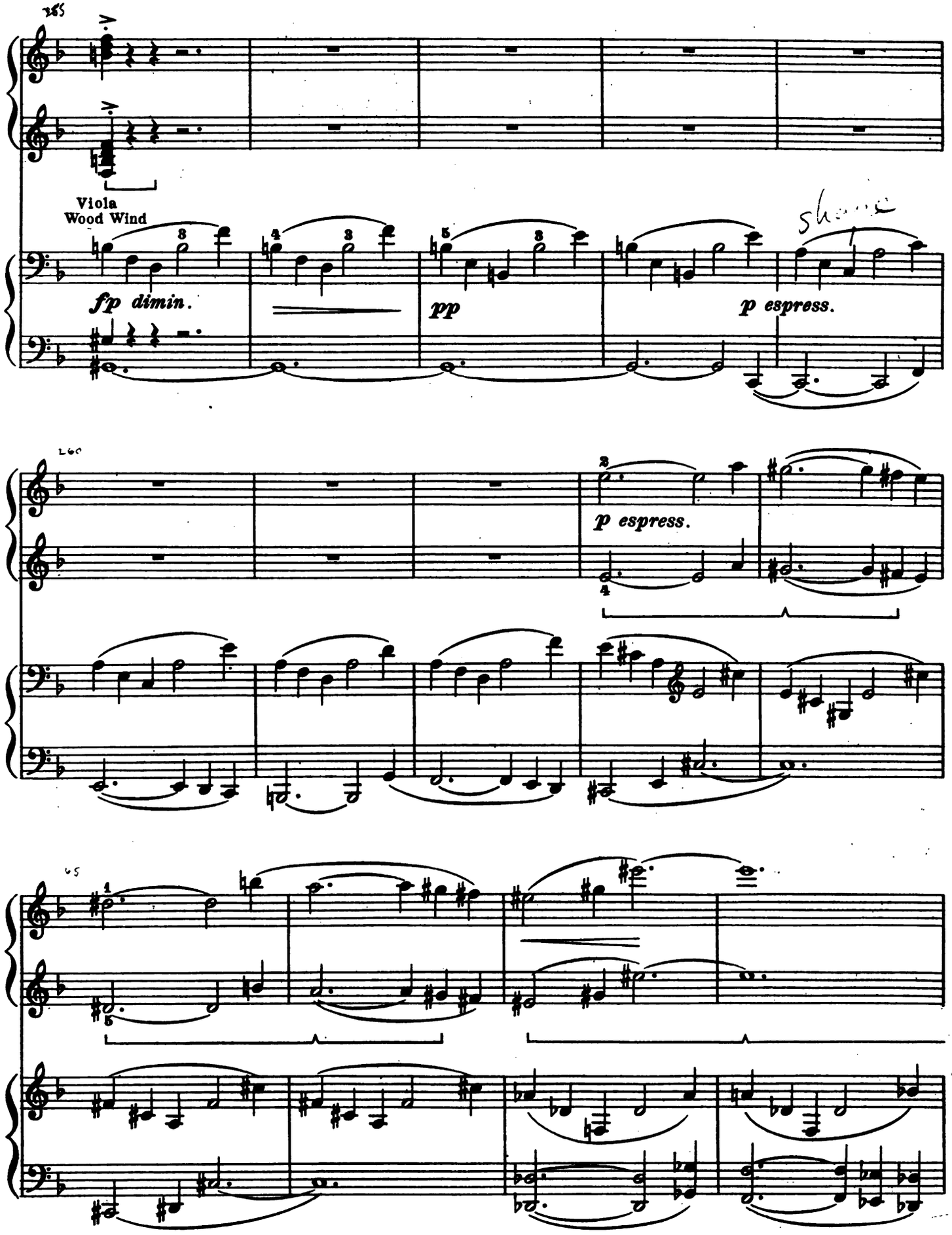
Viola
Wood Wind
fp dimin.
pp
p espress.
p espress.

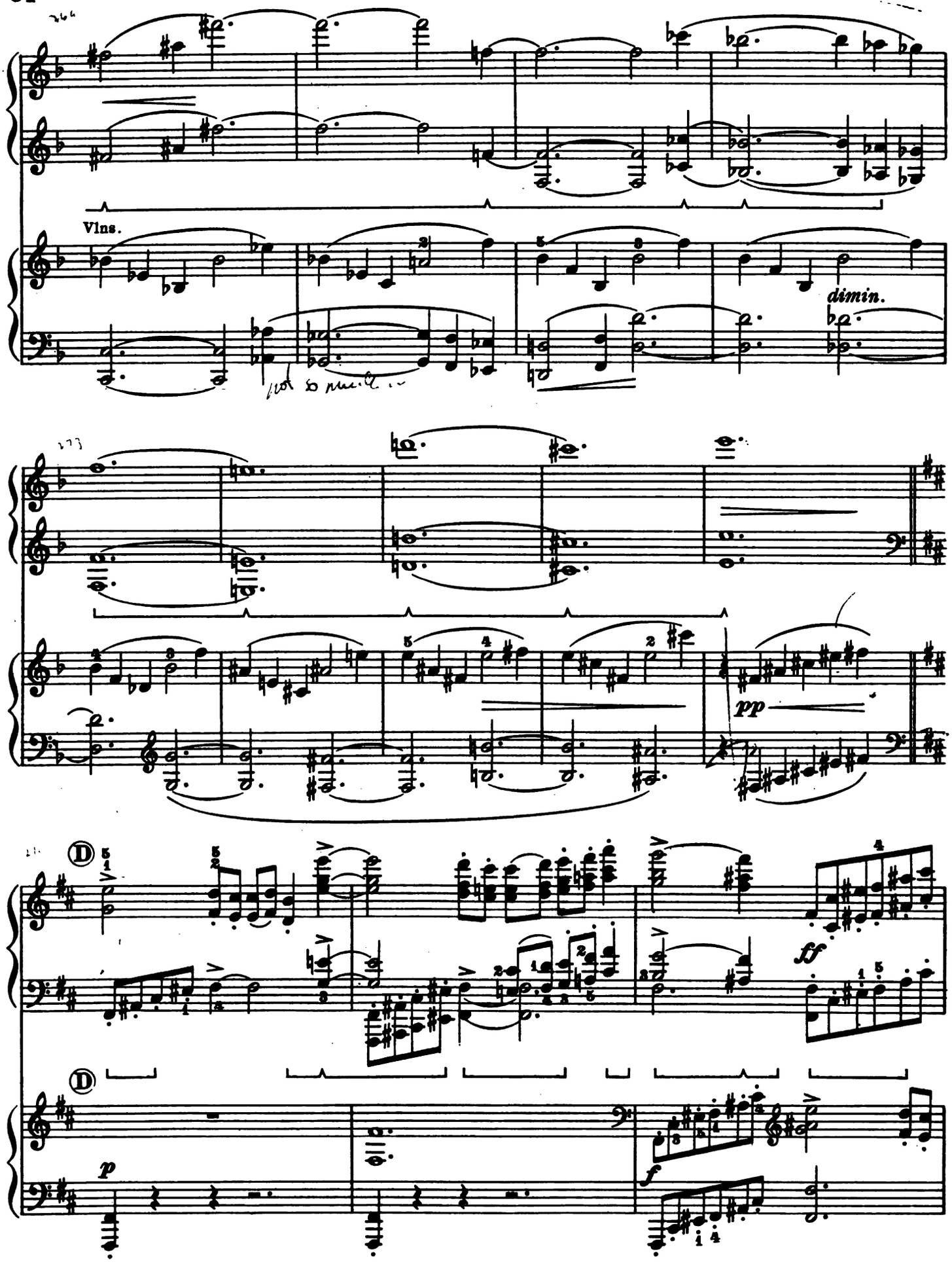
Vlns.
dimin.
pp
Ⓓ
ff
Ⓓ
p
f

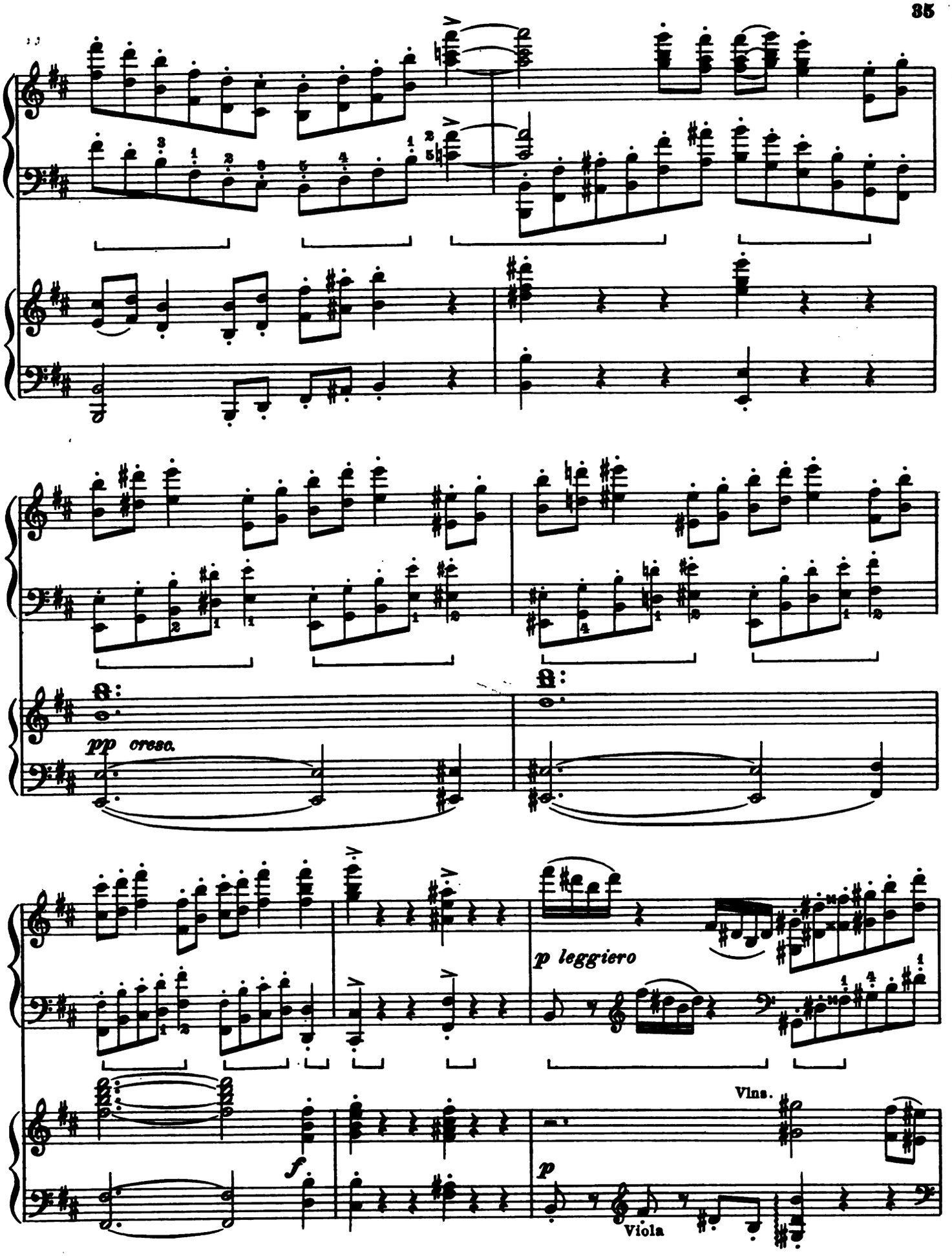
pp cresc.
p leggiero
Vlns.
f
p
Viola

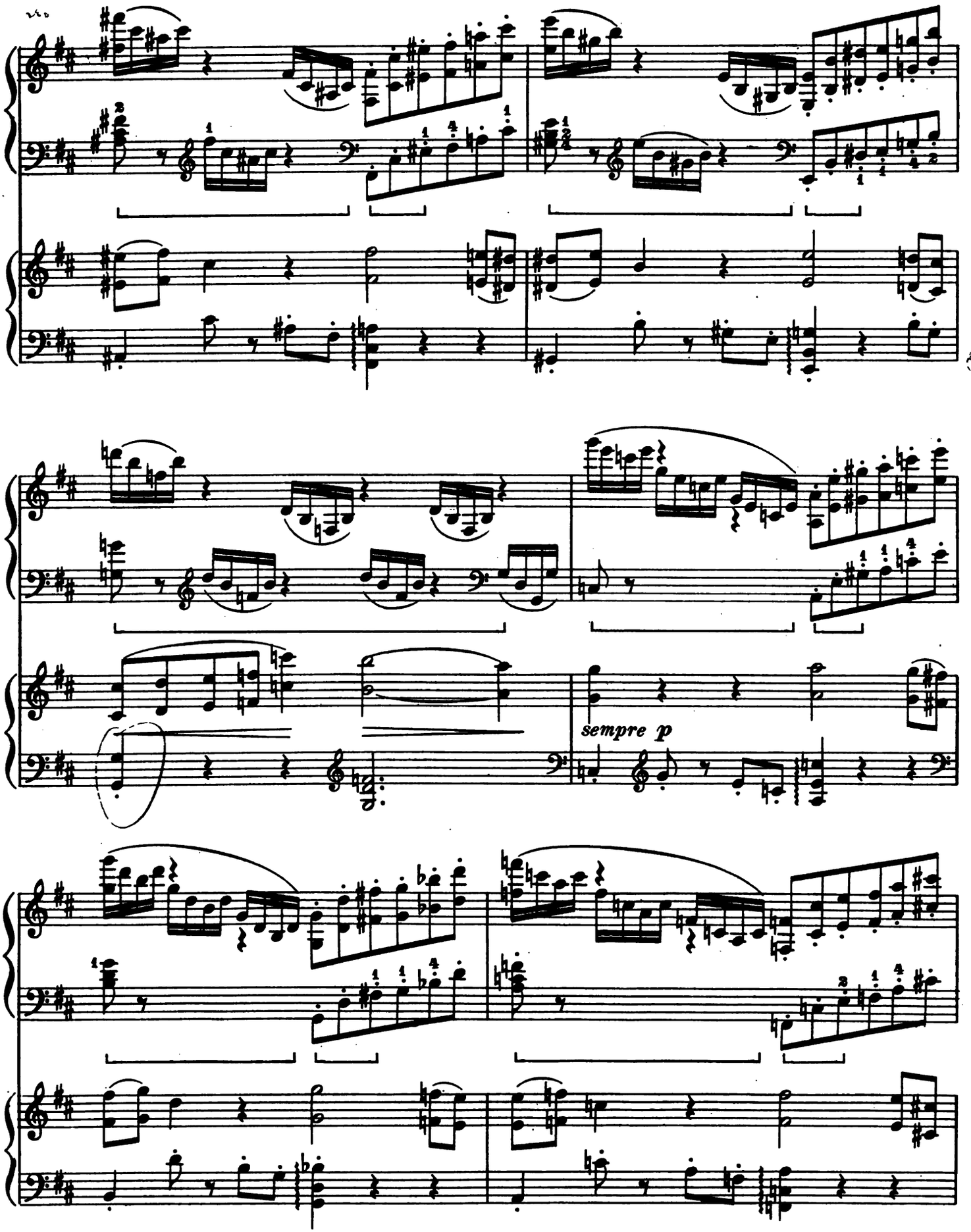
sempre p

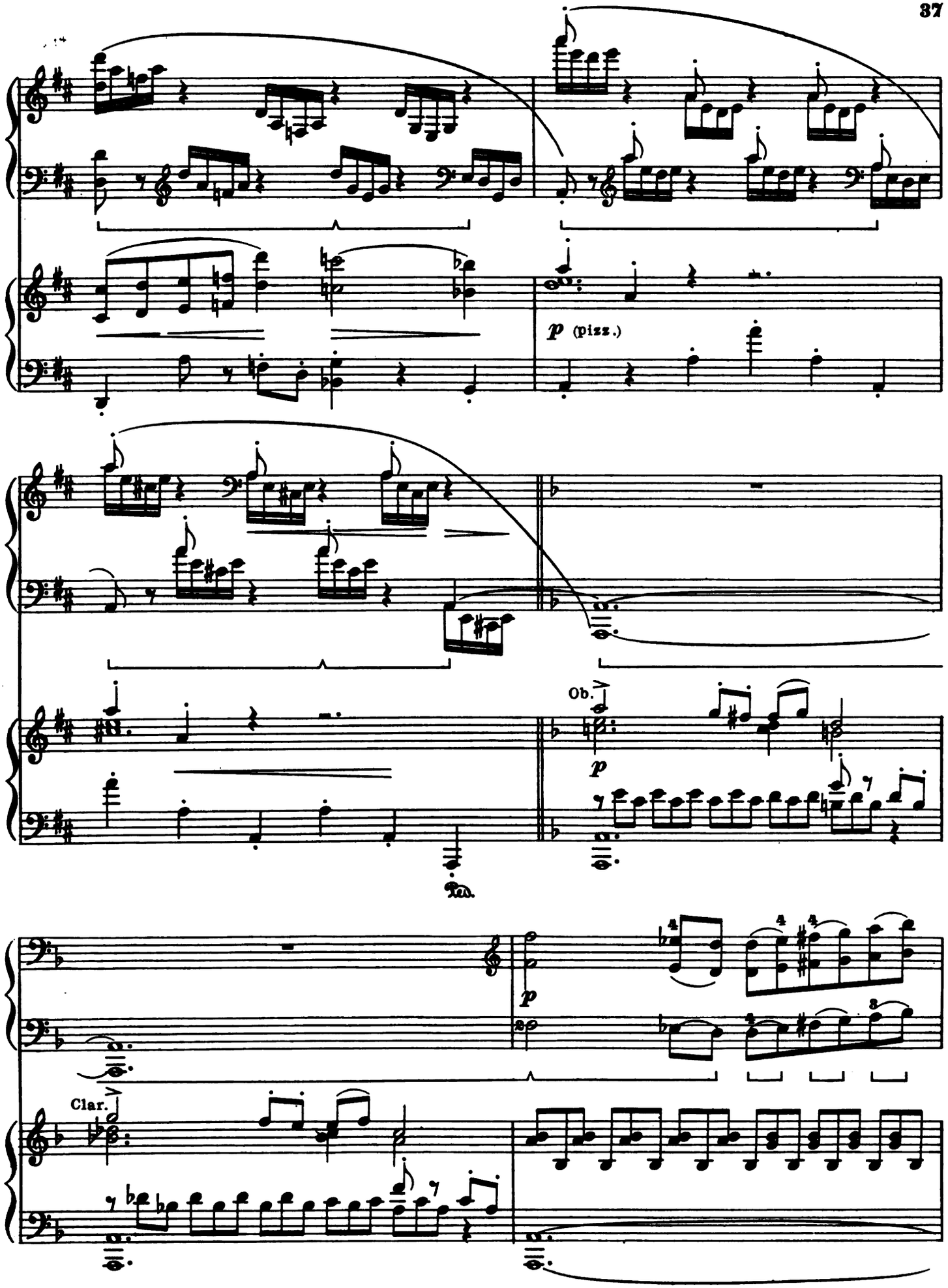
p (pizz.)
Ob.
p
Ped.
p
Clar.

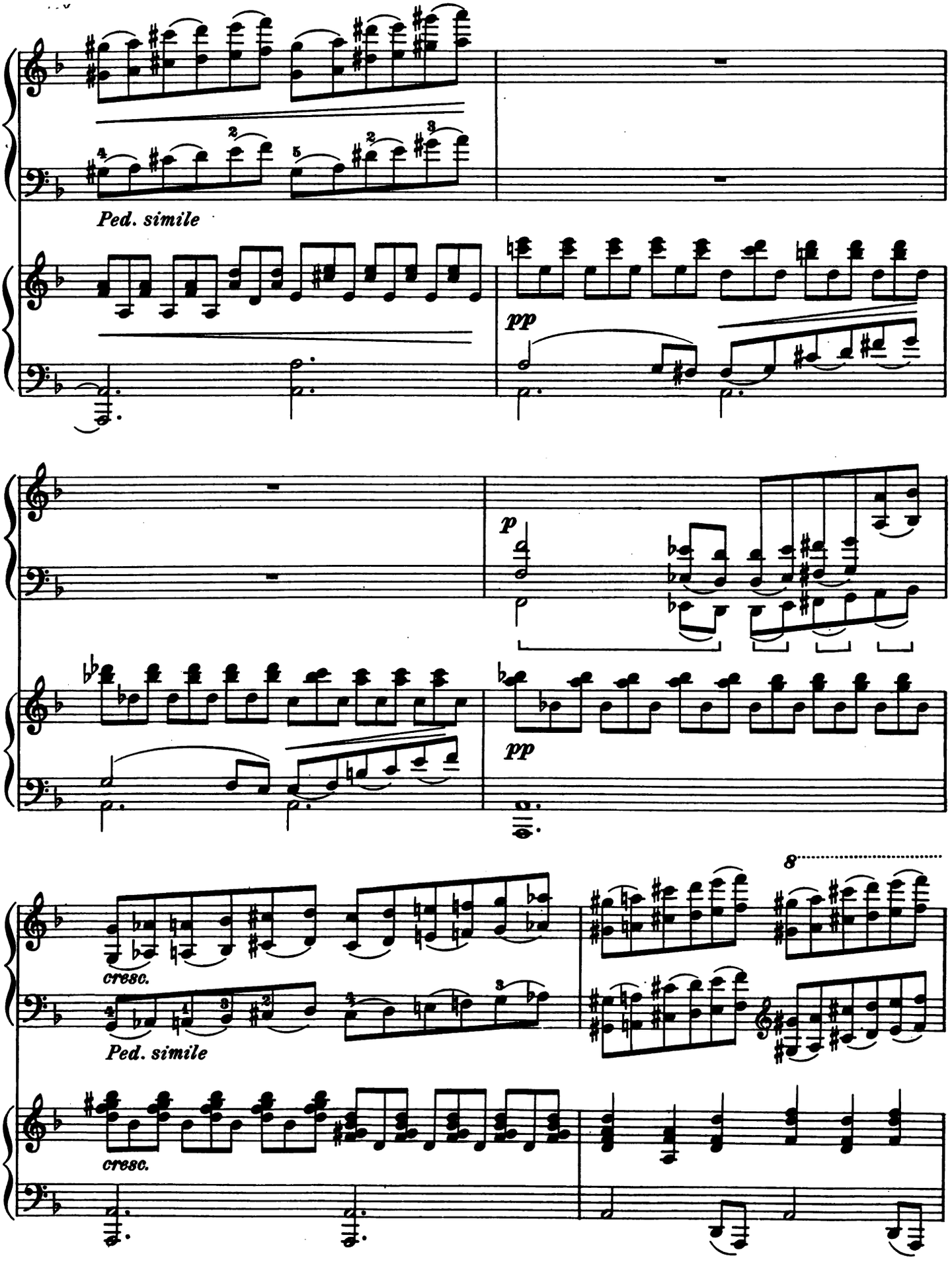
Ped. simile
pp
p
pp
cresc.
Ped. simile
cresc.
8

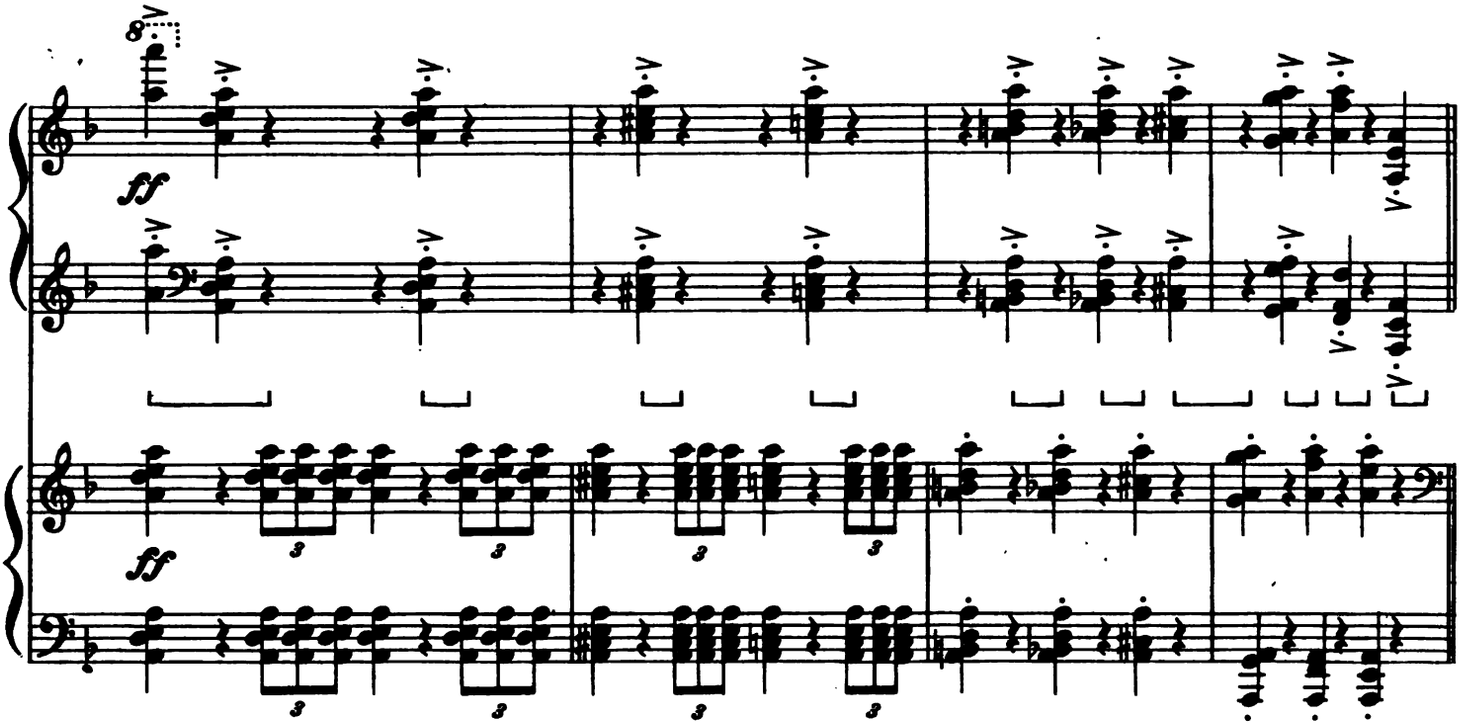
8va
ff
ff

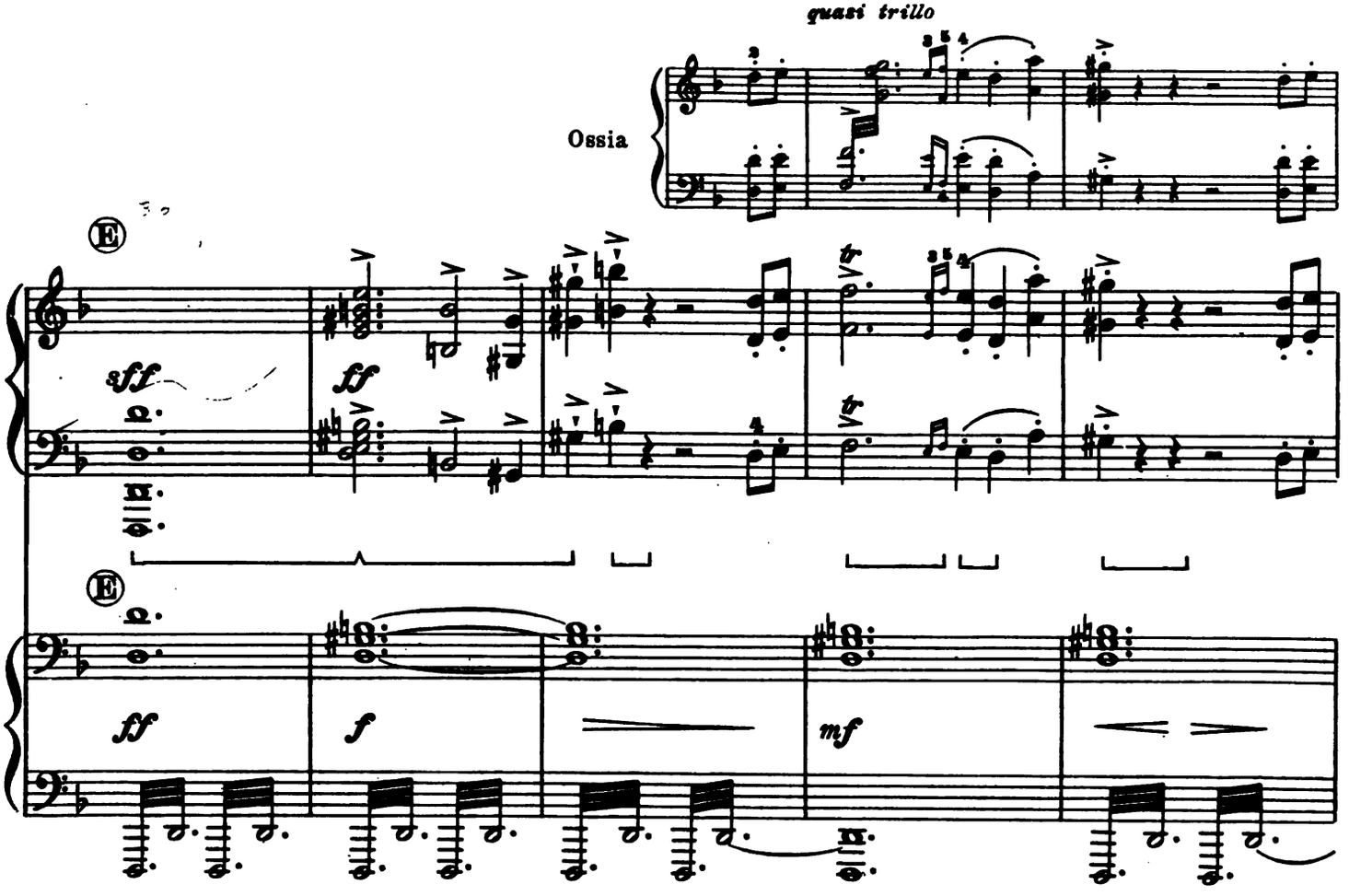
quasi trillo
Ossia
E
sff
ff
E
ff
f
mf

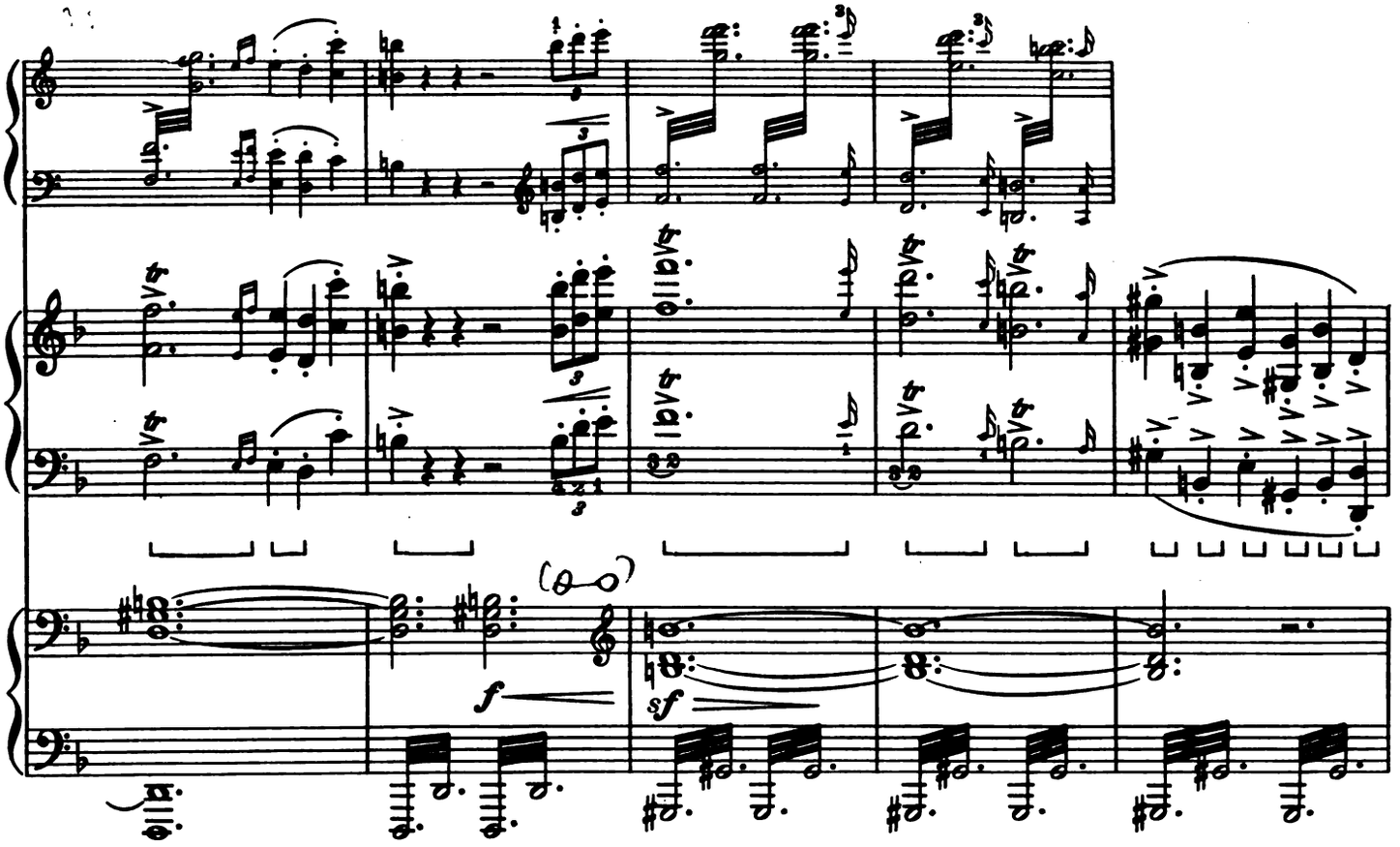
f
sf

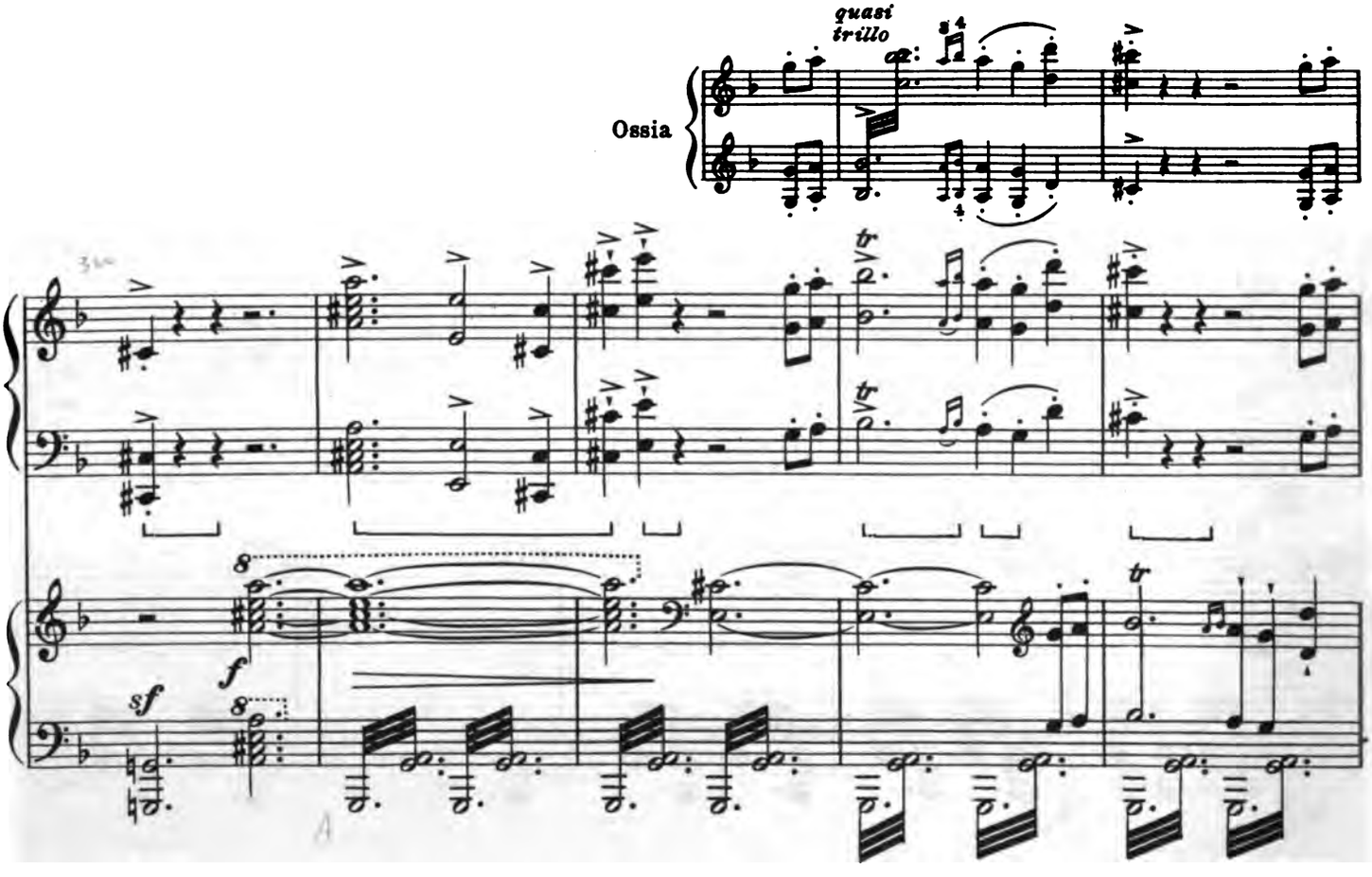
quasi trillo
Ossia
f
sf

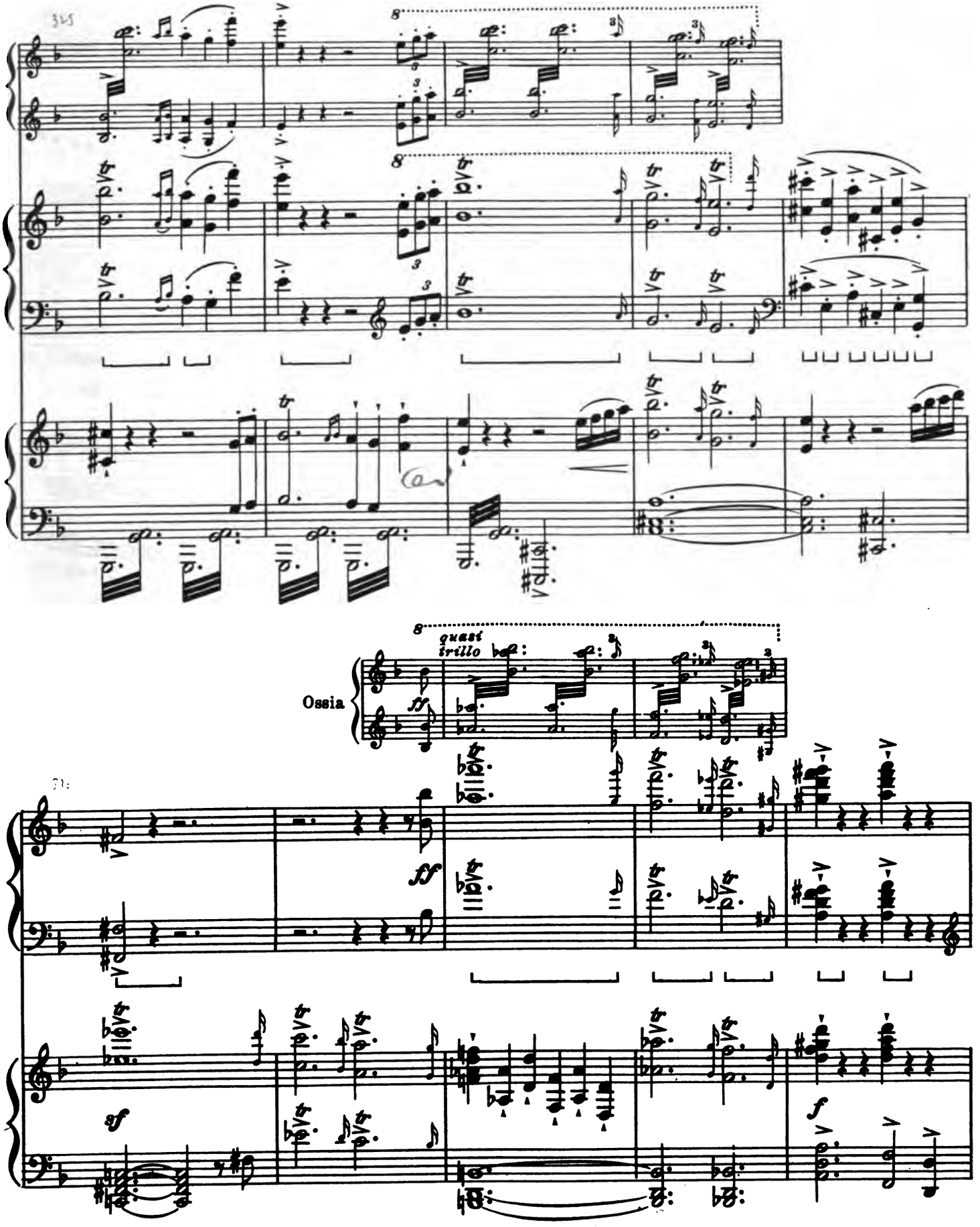
quasi trillo
Ossia

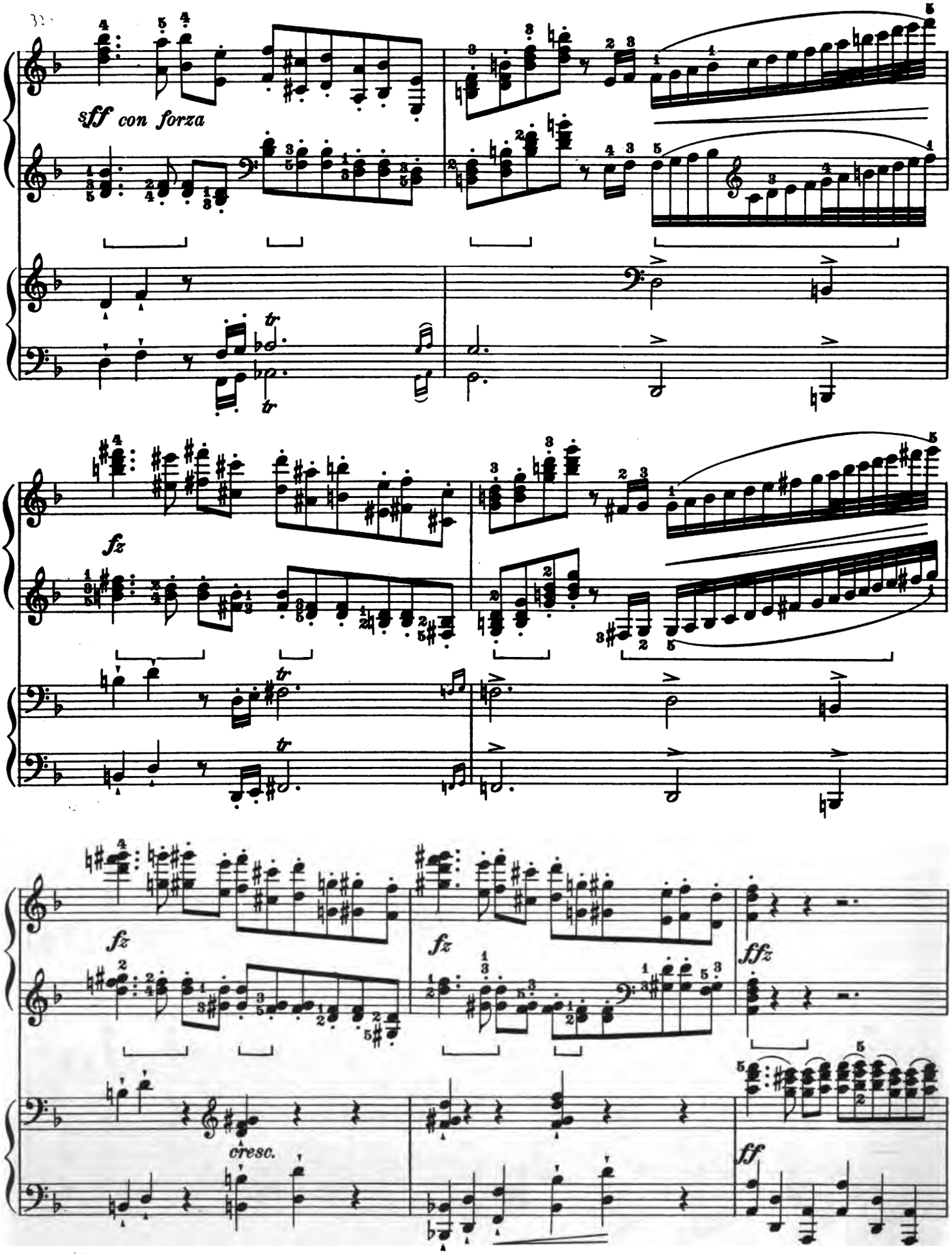
sff con forza
fz
fz
fz
ffz
cresc.
ff

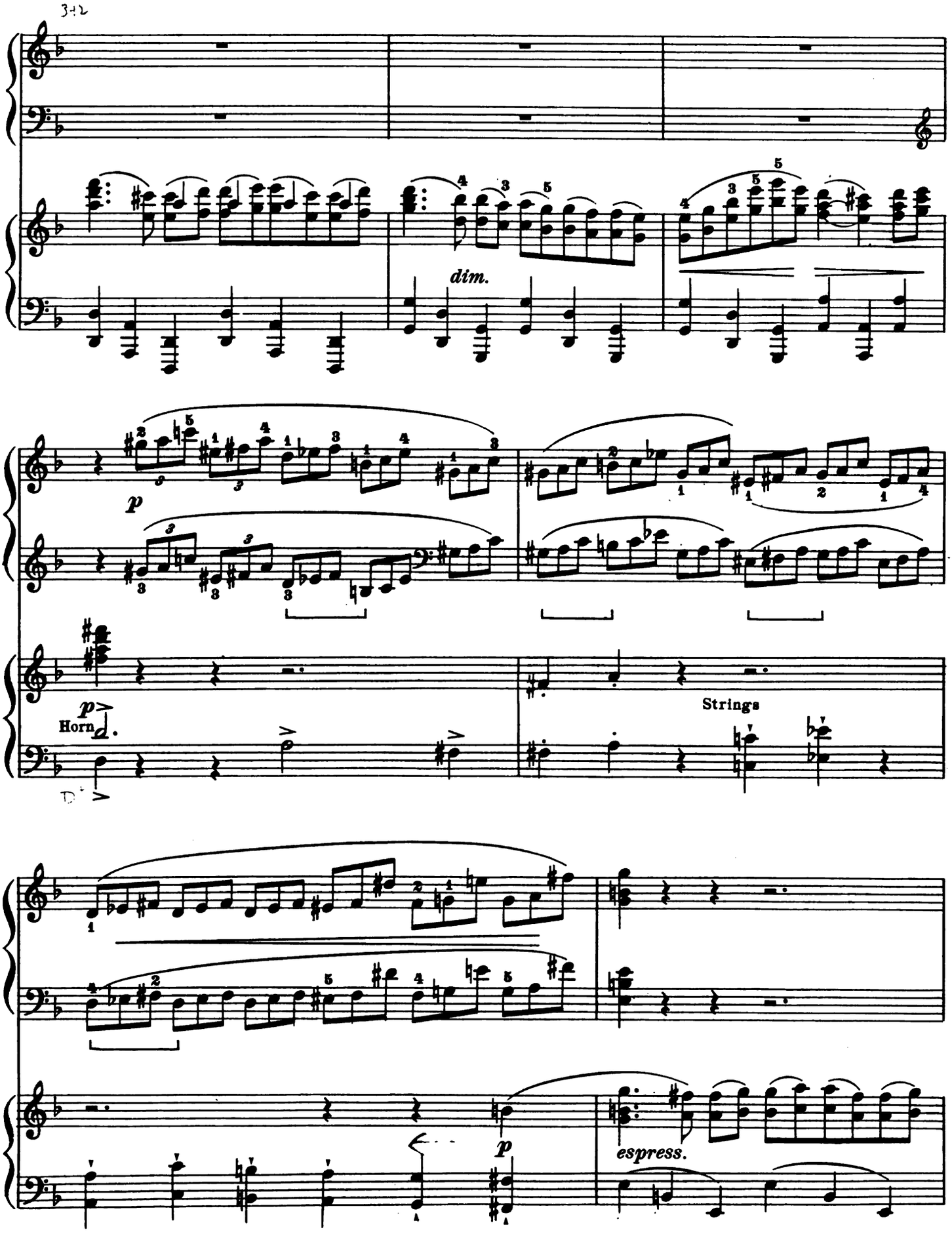
dim.
p
Horn
Strings
p
espress.

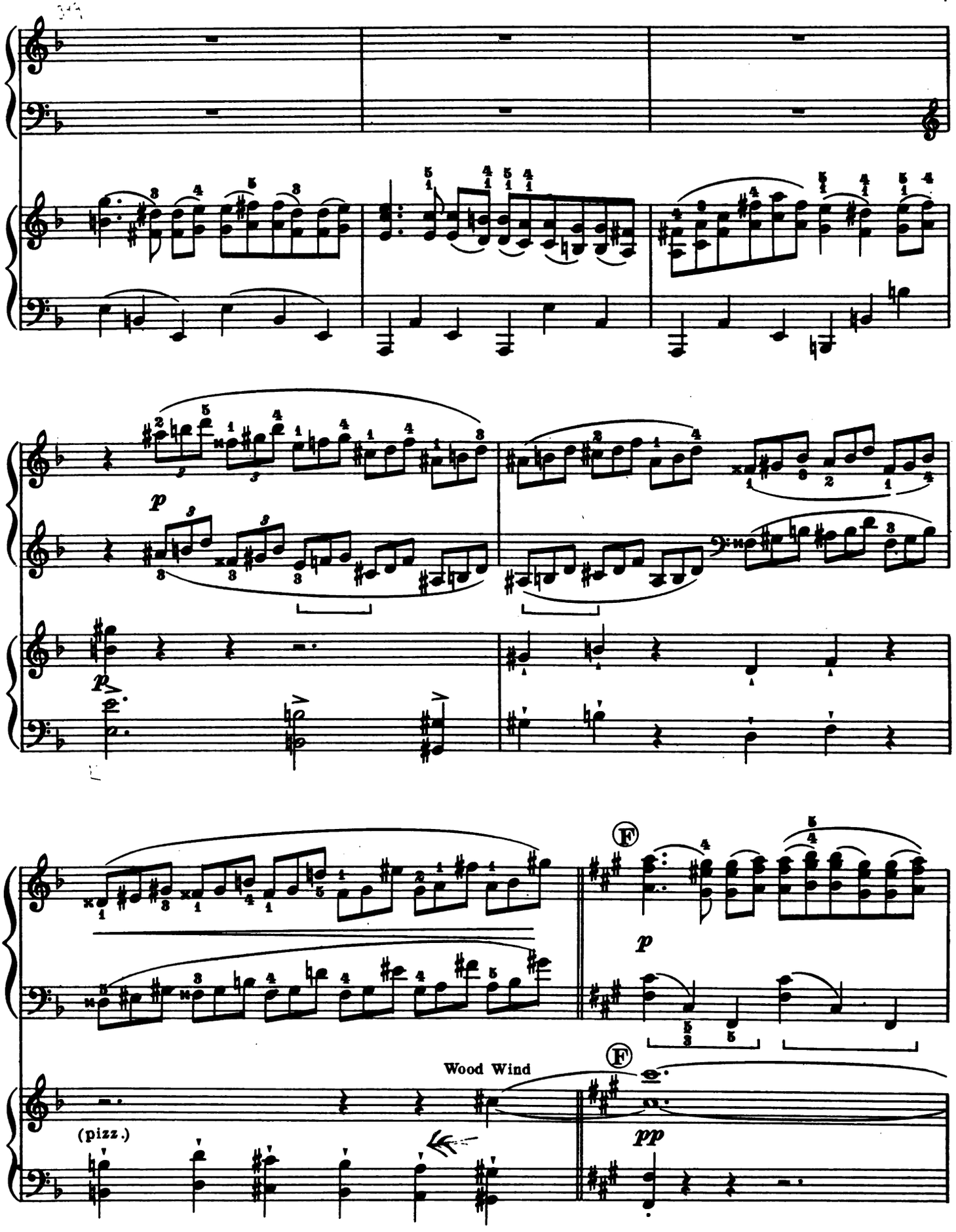
p
p
F
p
Wood Wind
(pizz.)
F
pp

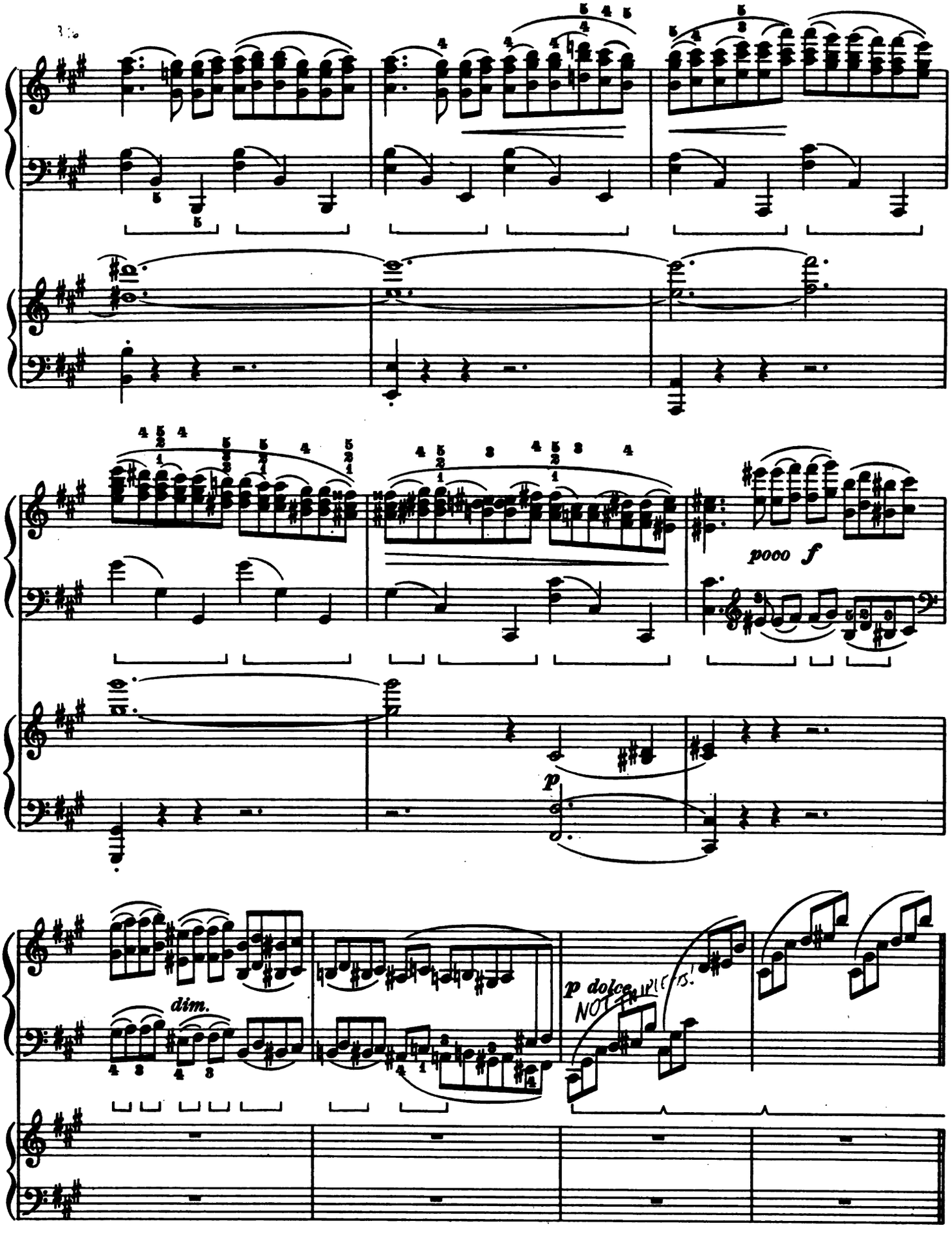
pooo f
p
dim.
p dolce
NOT STACCATO!

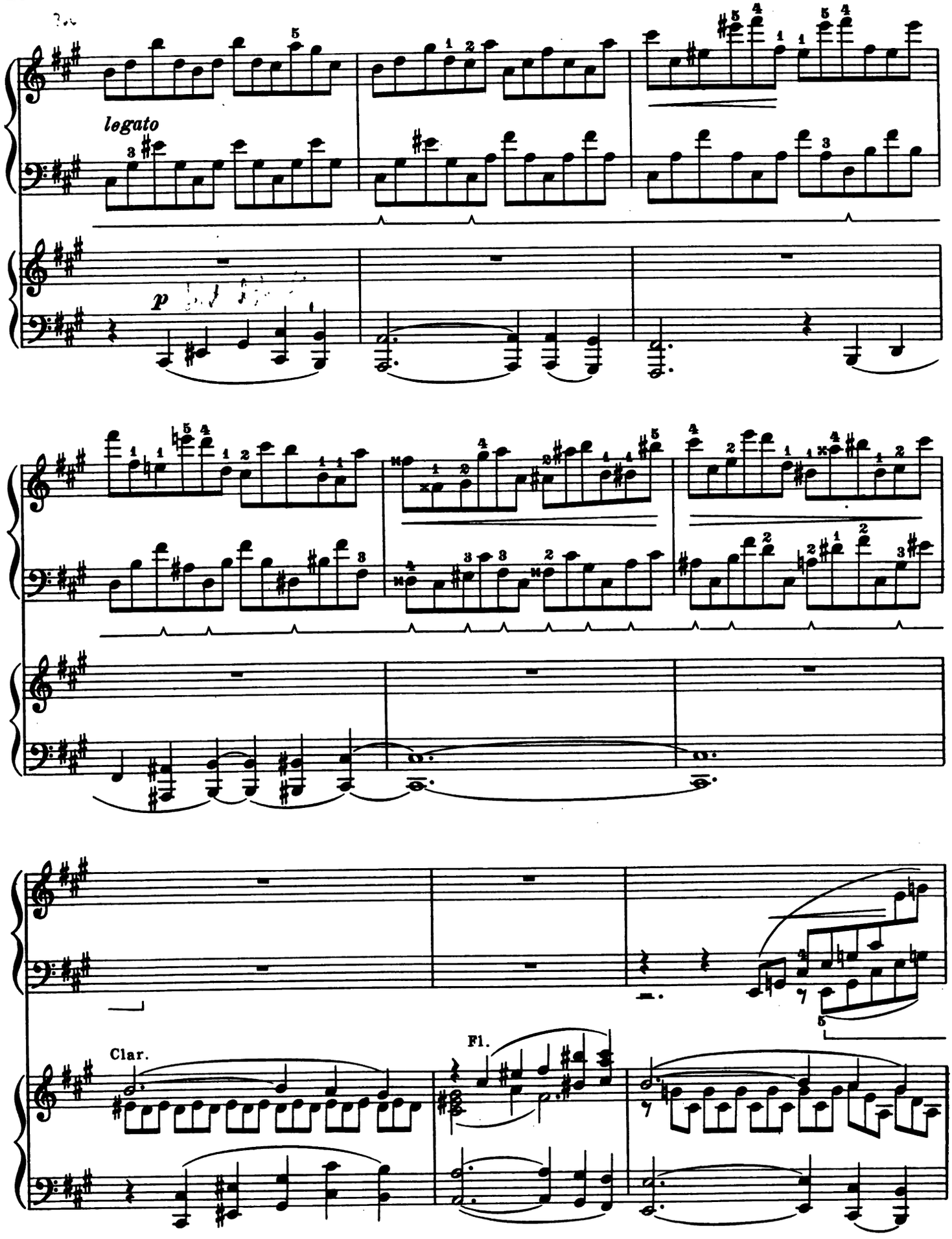
legato
p
Clar.
Fl.

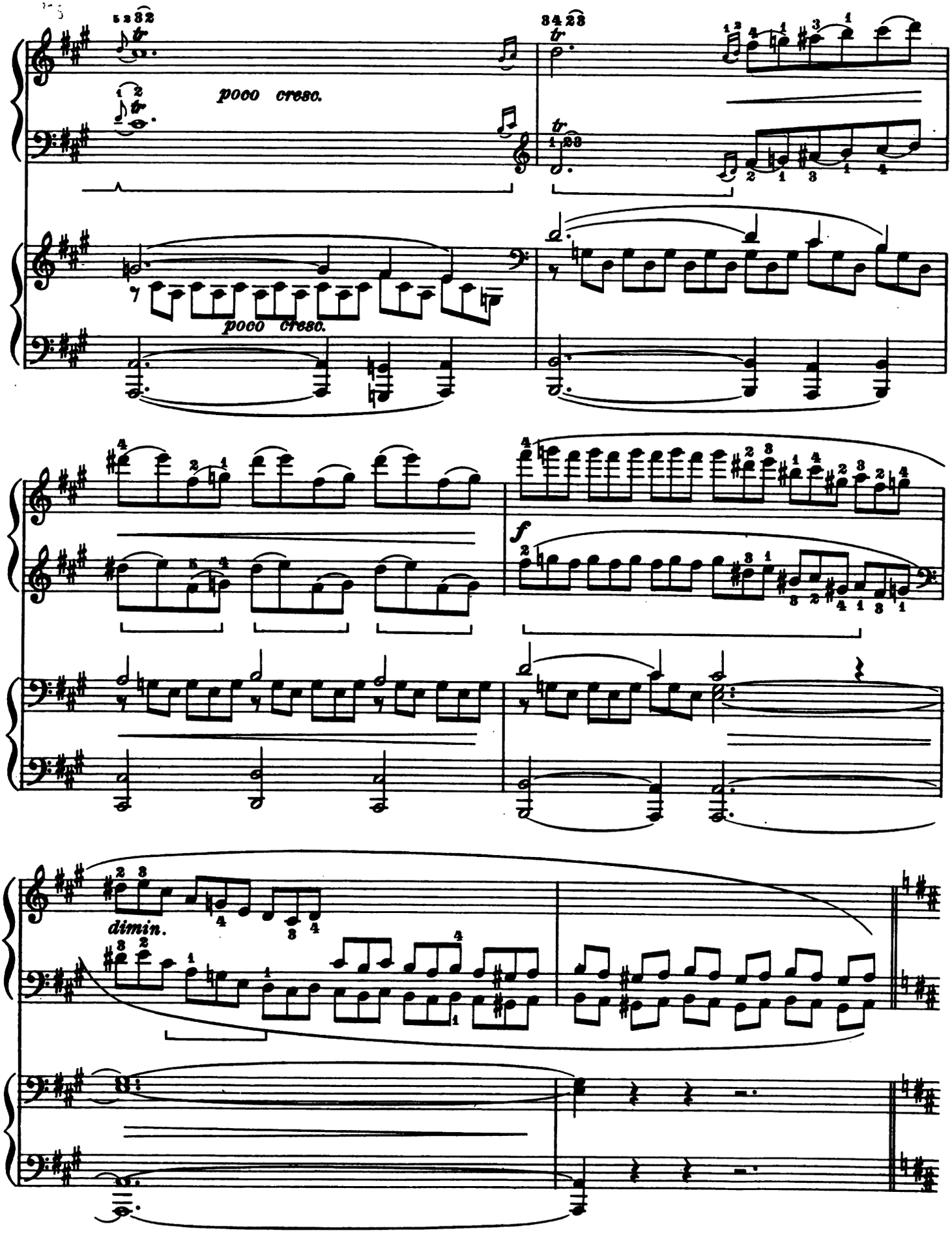
poco cresc.
poco cresc.
f
dimin.

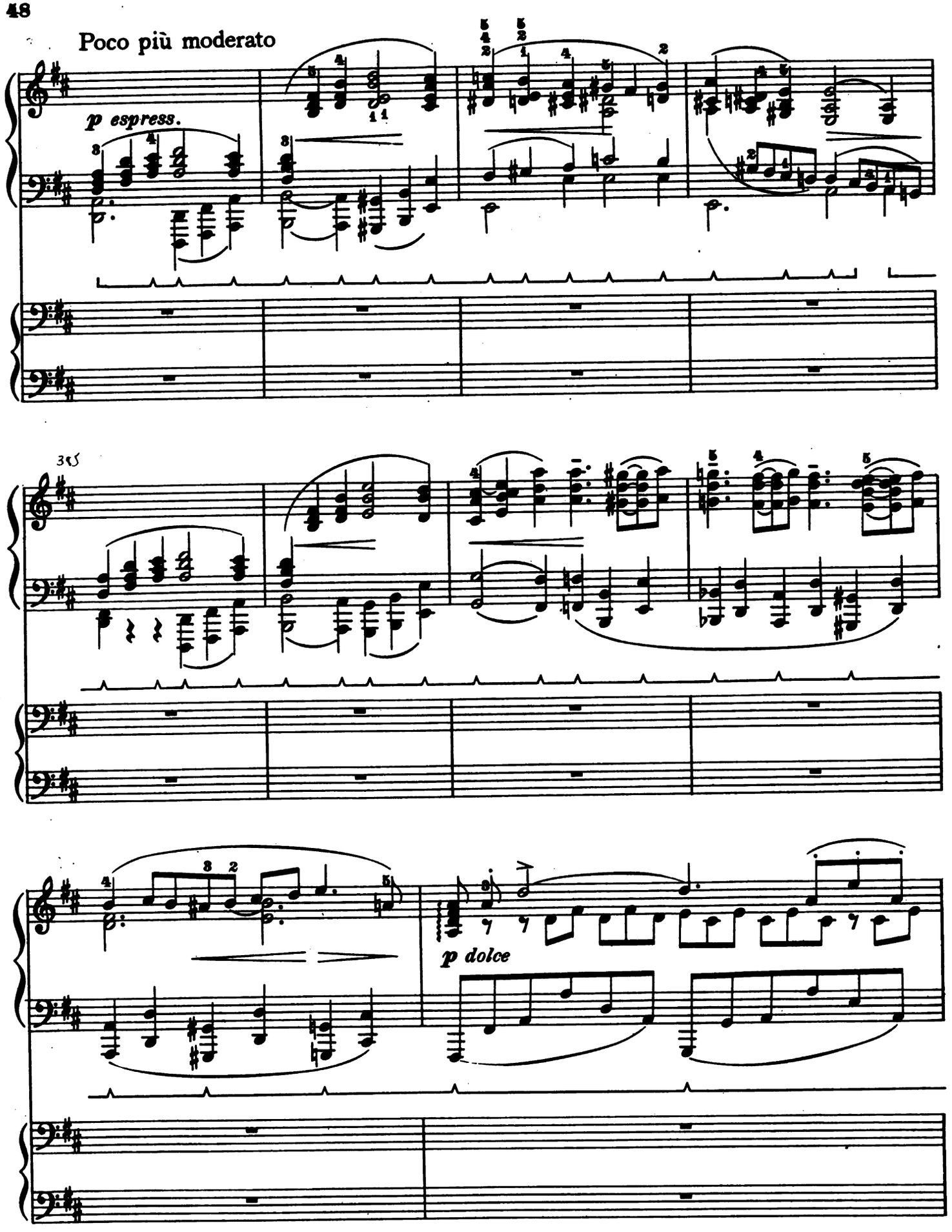
Poco più moderato
p espress.
p dolce

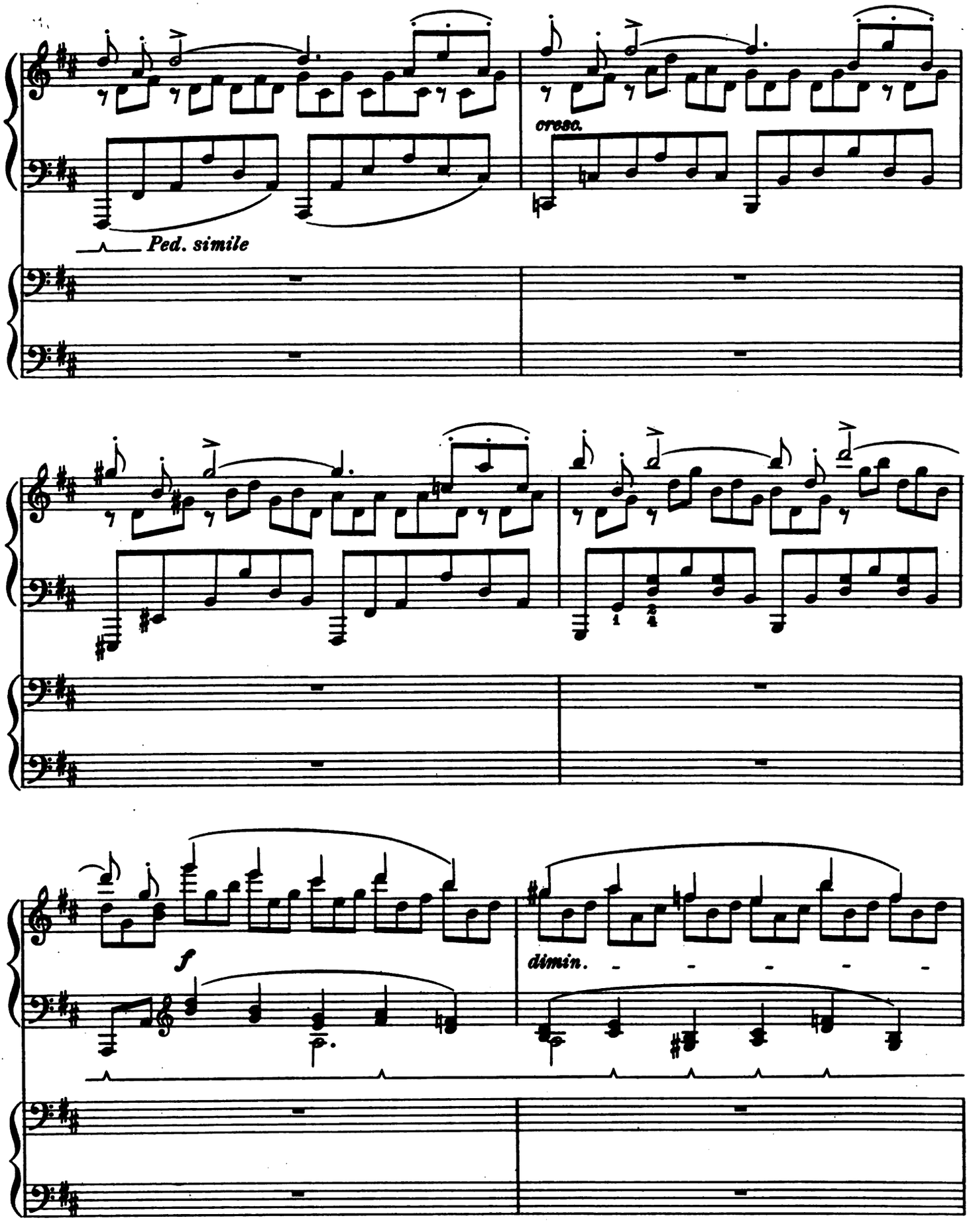
cresc.
Ped. simile
f
dimin.

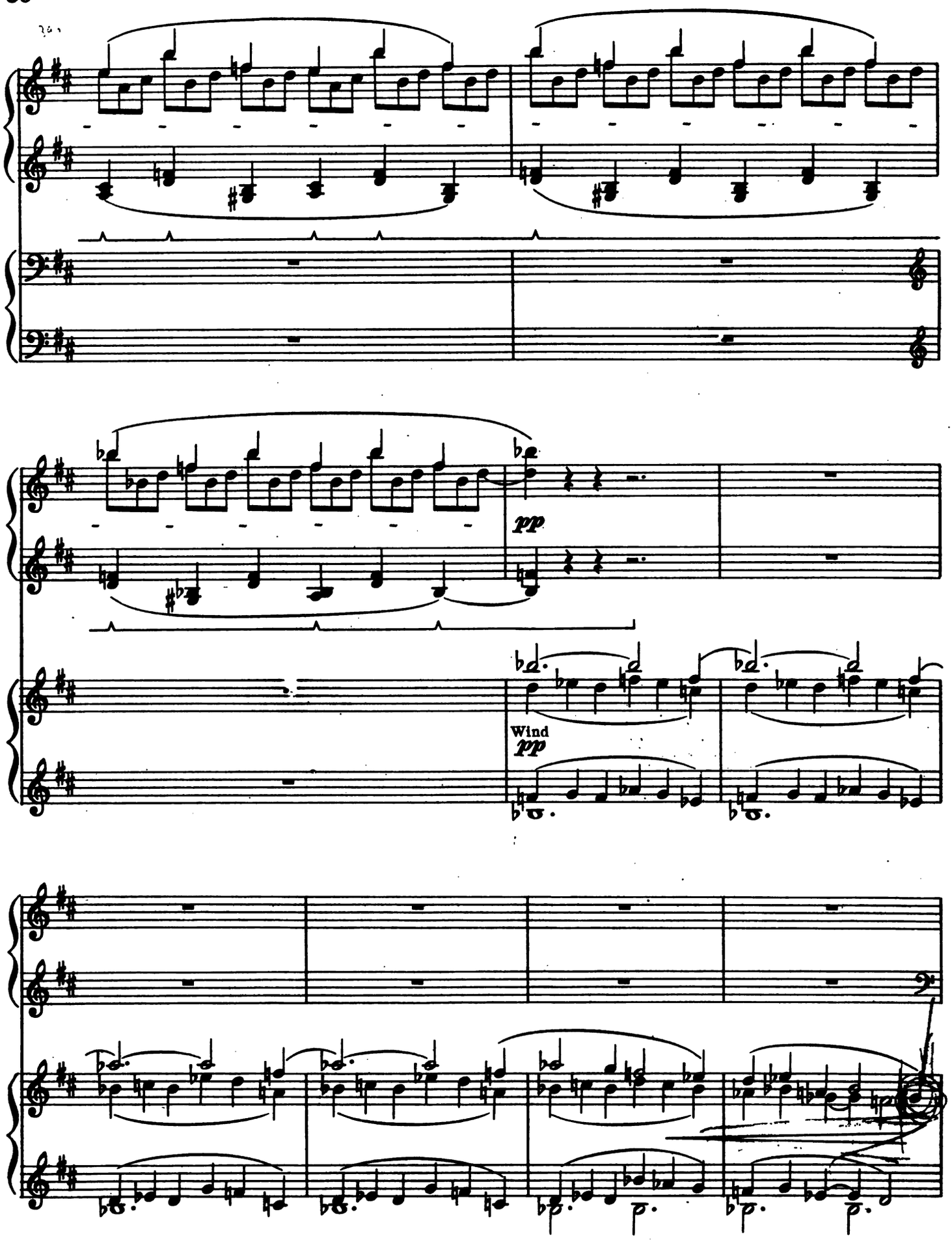
pp
Wind
pp

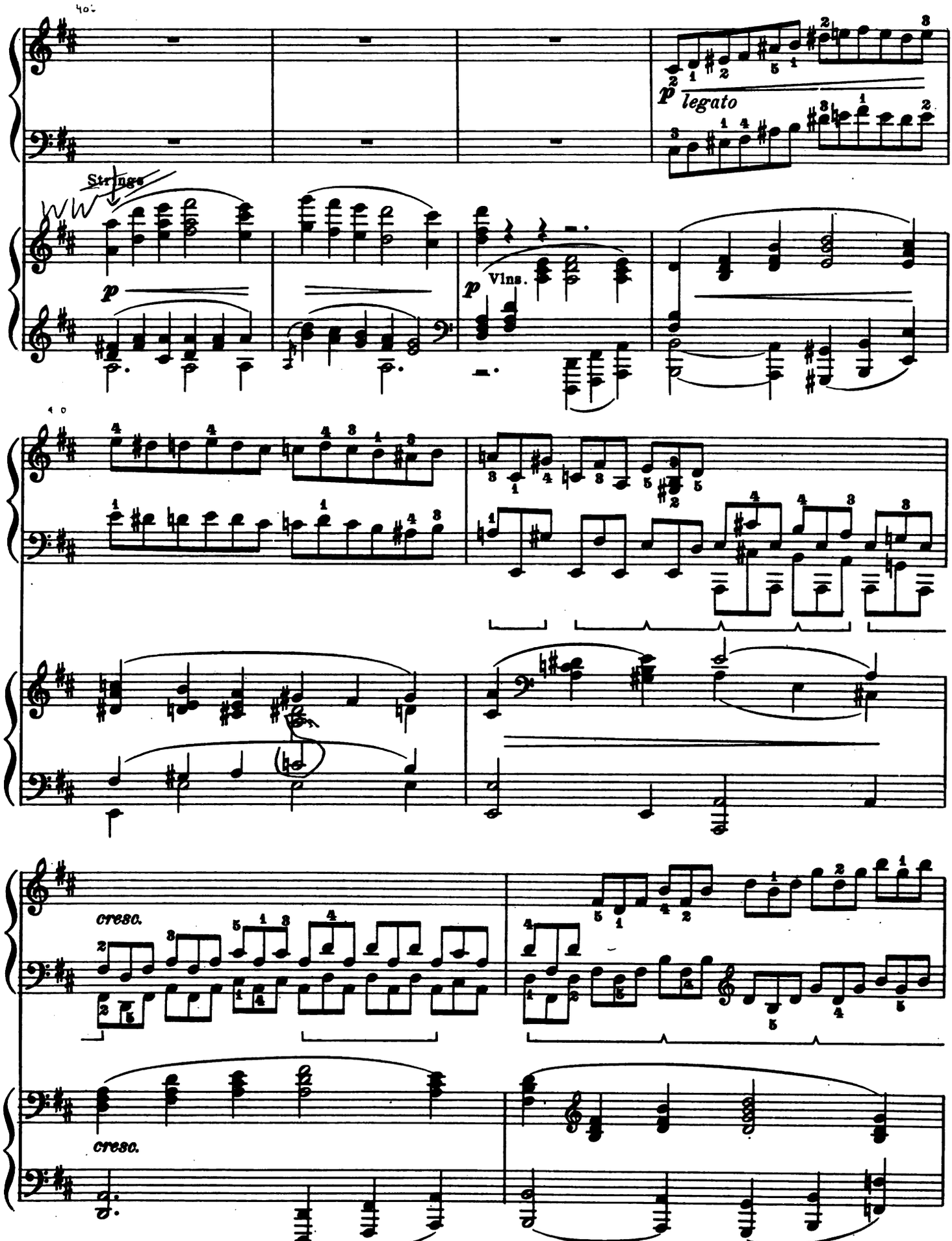

HARVARD UNIVERSITY
EDA KUHN LOEB MUSIC LIBRARY
CAMBRIDGE 38, MASS.

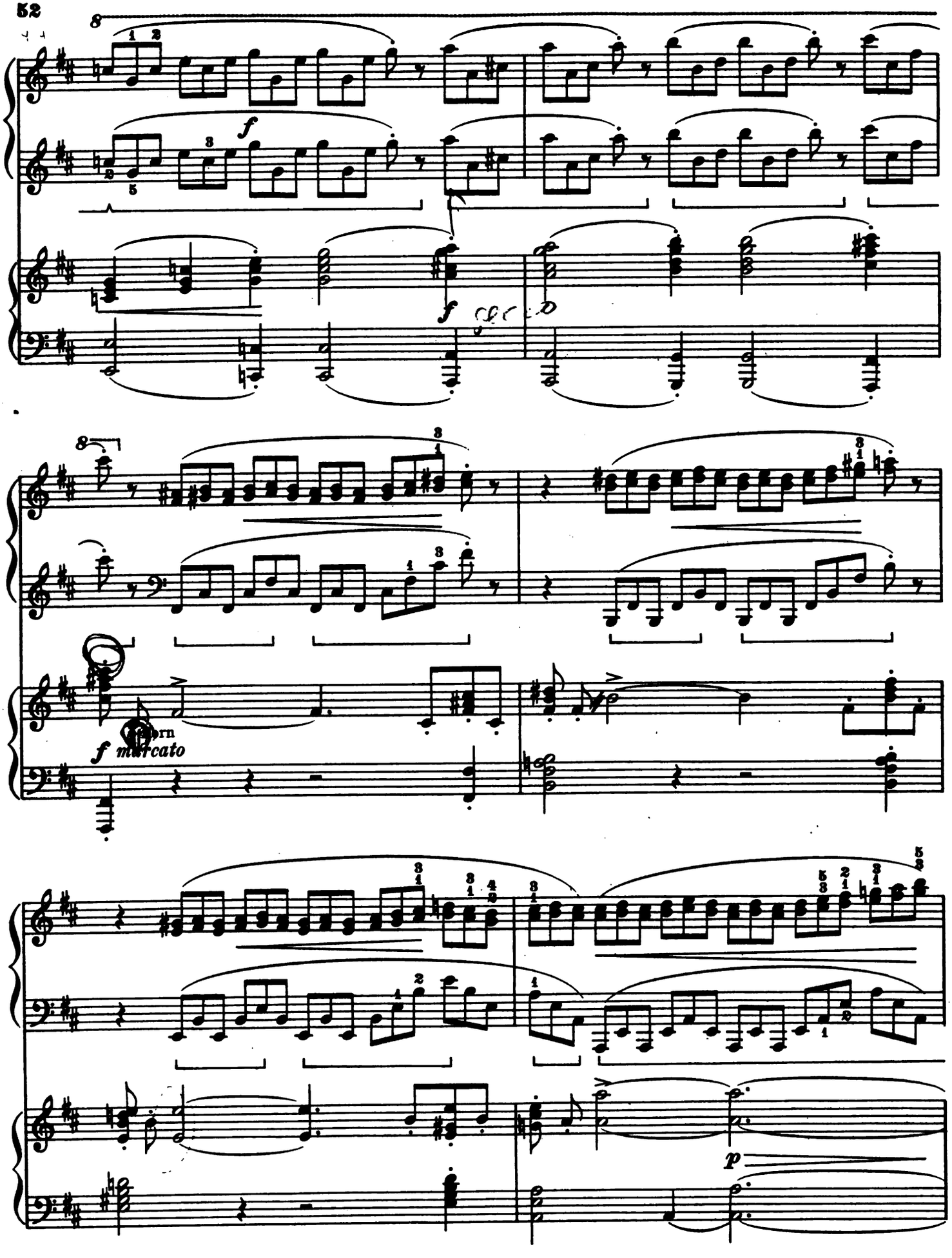
8
f
f
8
Horn
f marcato
p

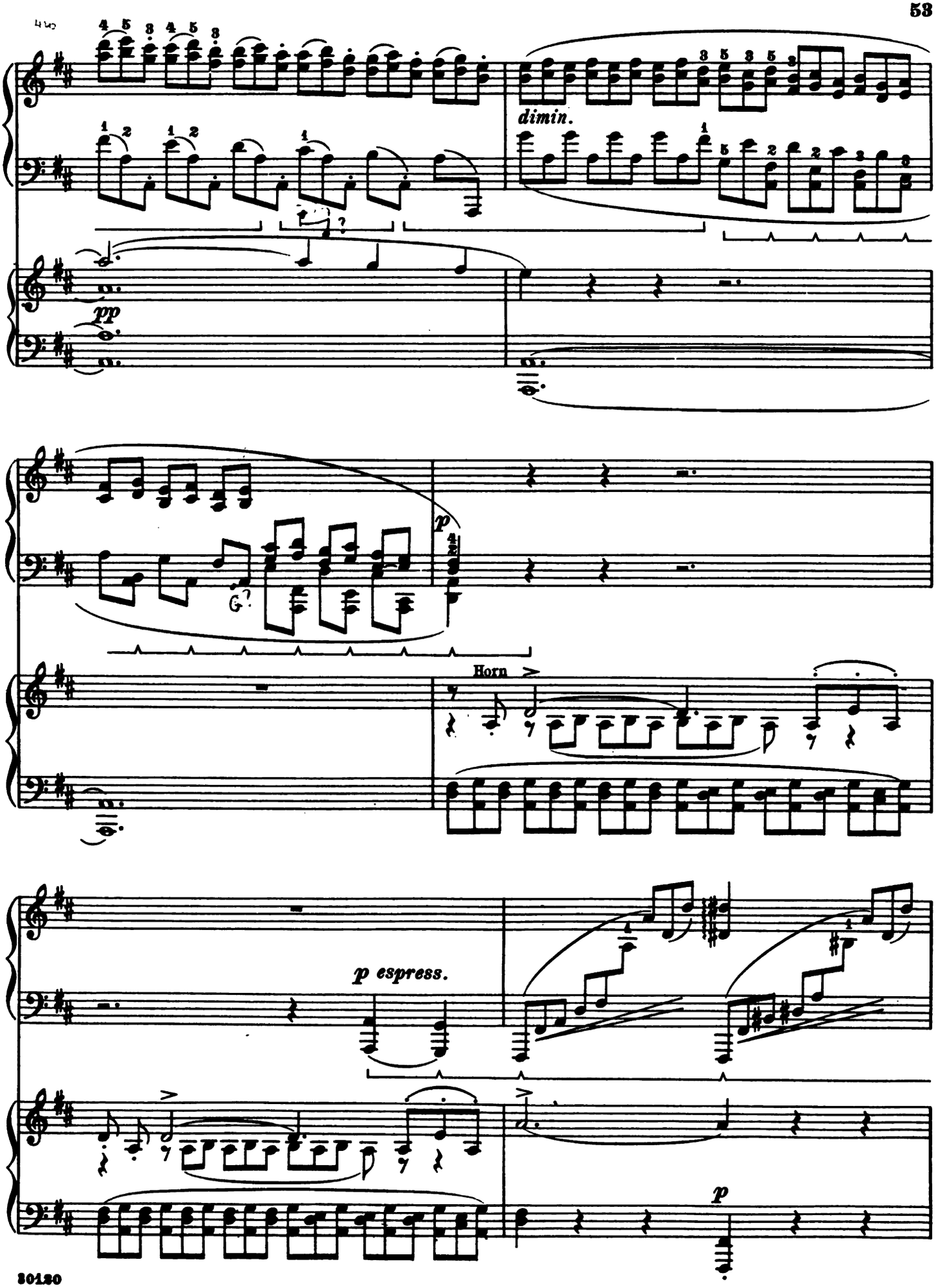
dimin.
pp
p
Horn
p espress.
p

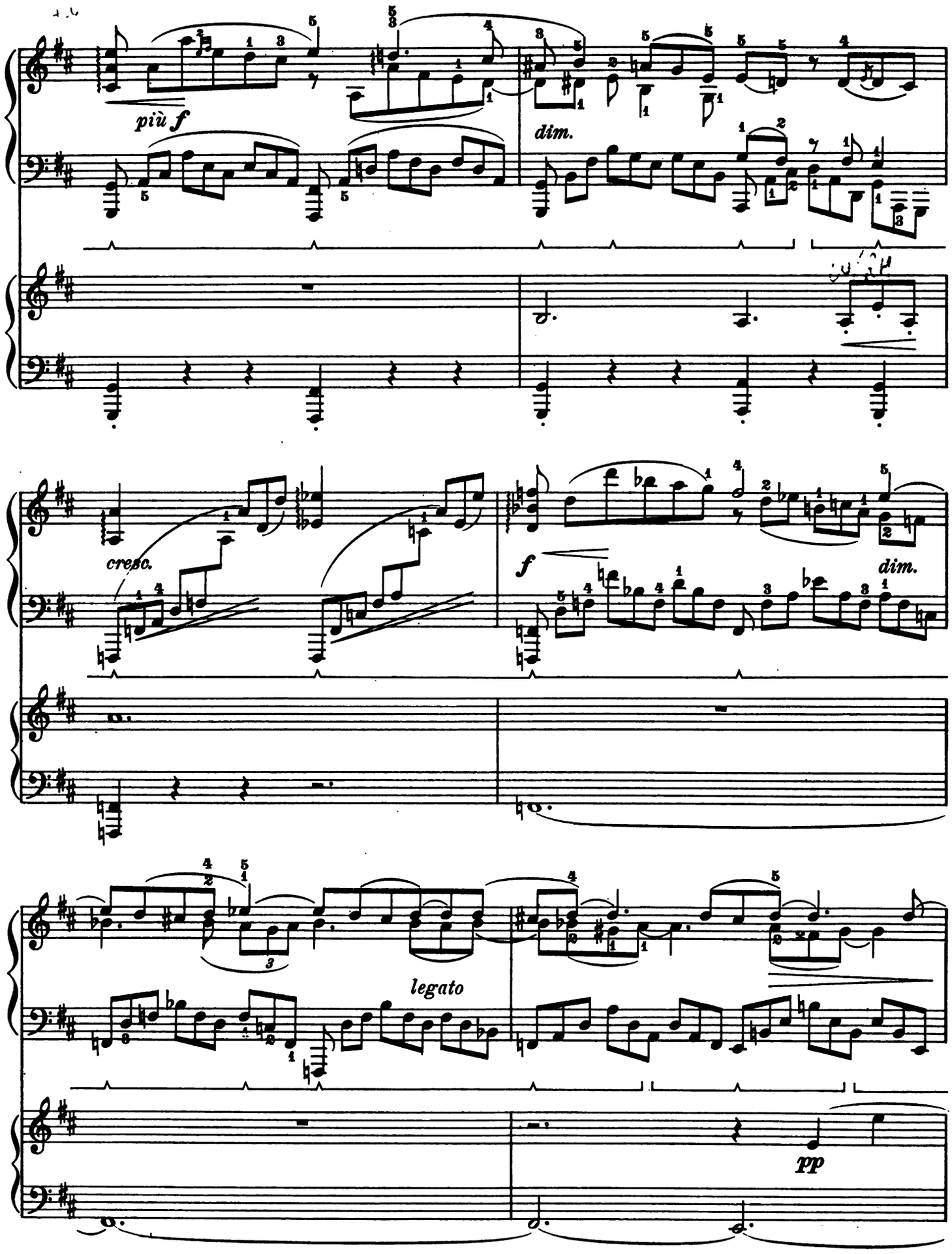
più f
dim.
cresc.
f
dim.
legato
pp

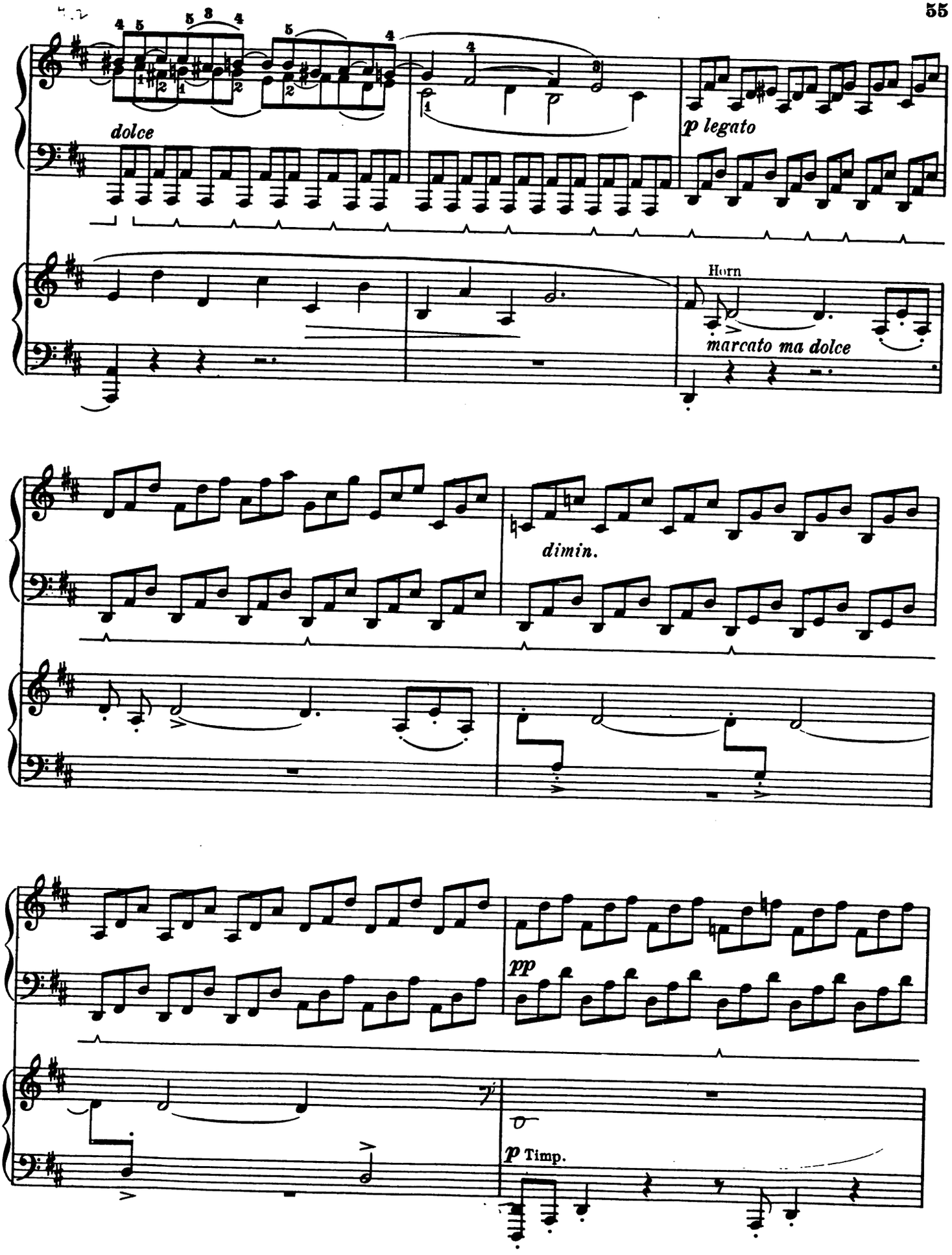
dolce
p legato
Horn
marcato ma dolce
dimin.
pp
p Timp.

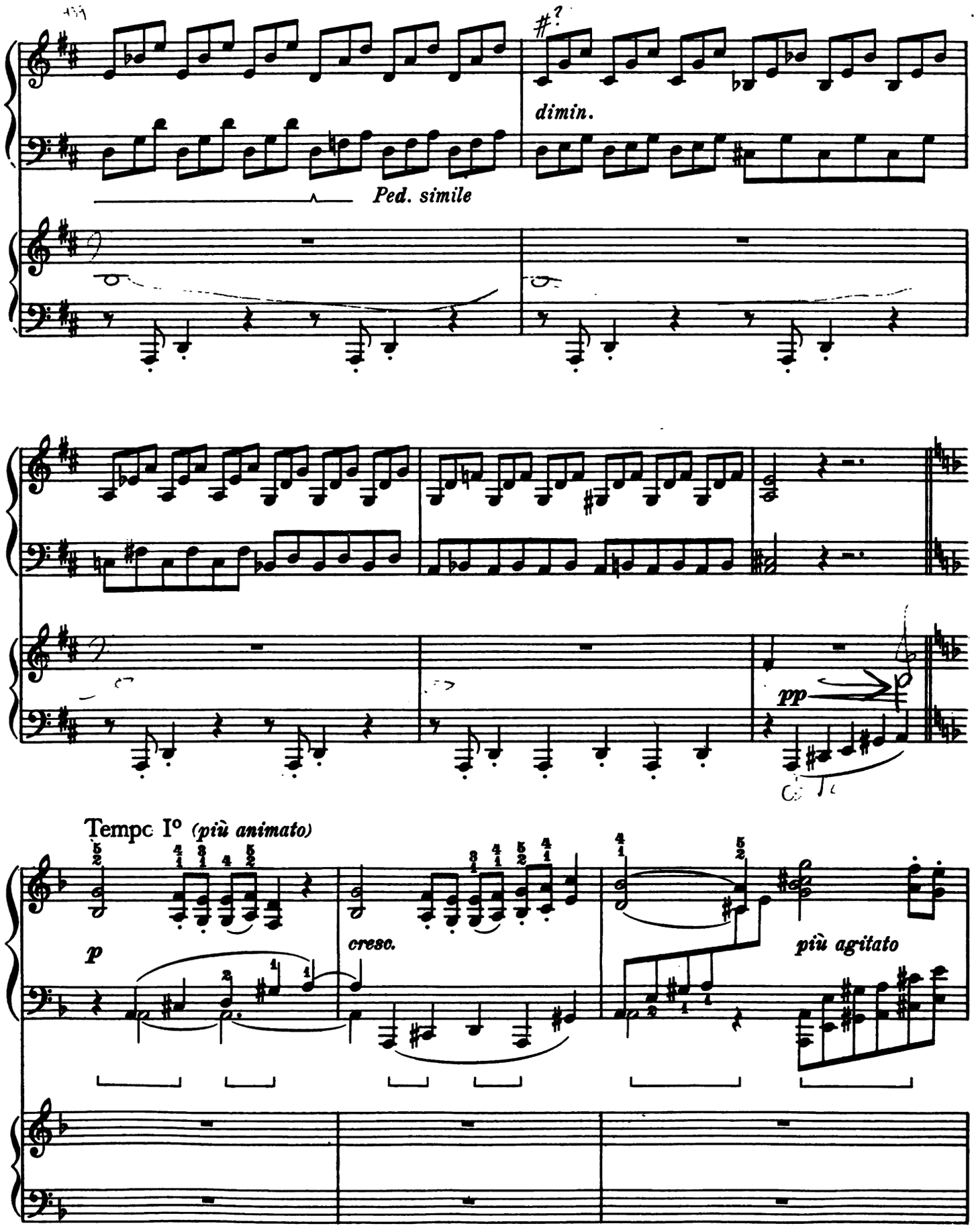
dimin.
Ped. simile
pp
Tempo Iº (più animato)
p
cresc.
più agitato

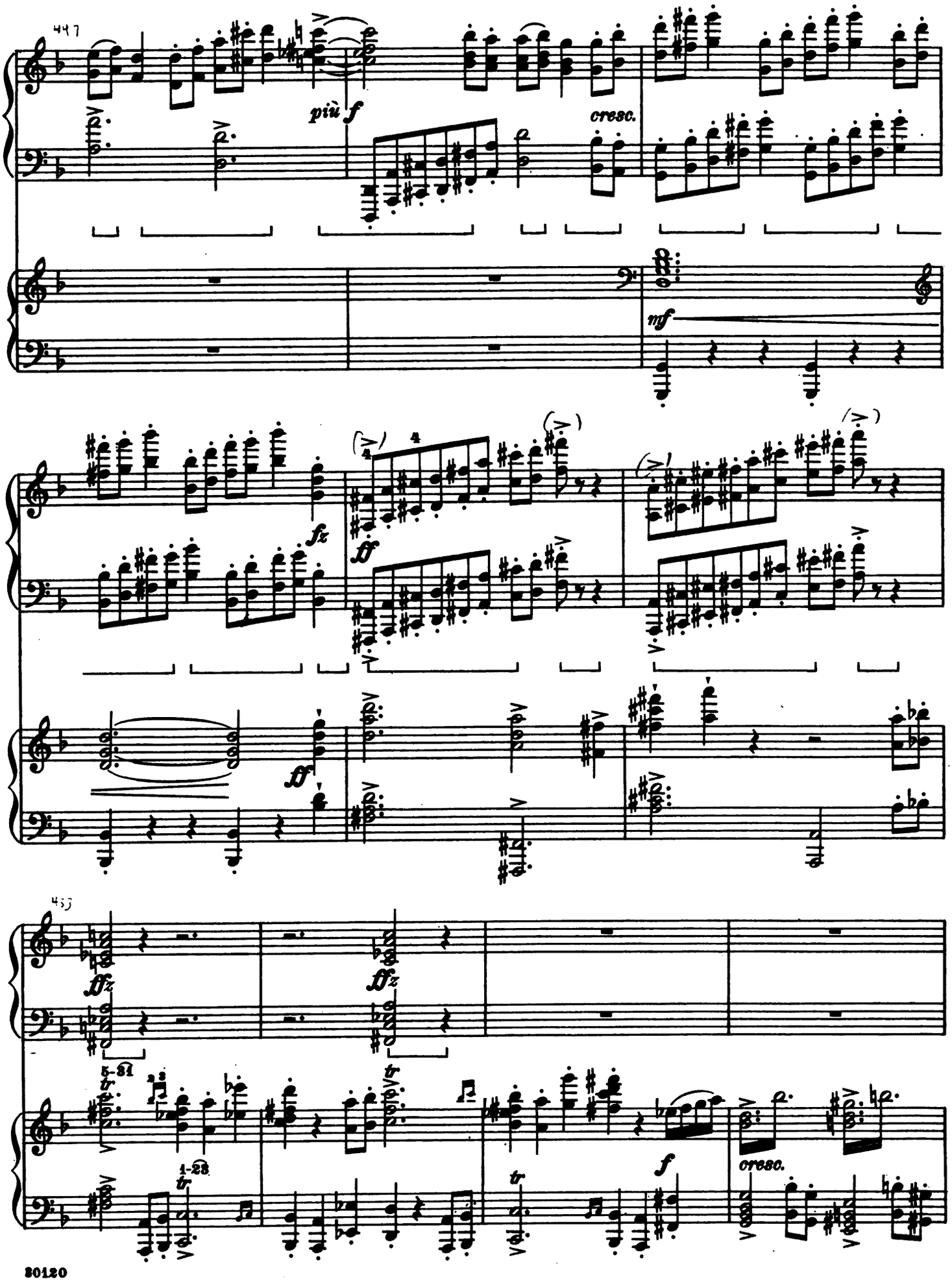
più f
cresc.
mf
fz
ff
ff
ffz
ffz
5-31
1-23
tr
f
cresc.

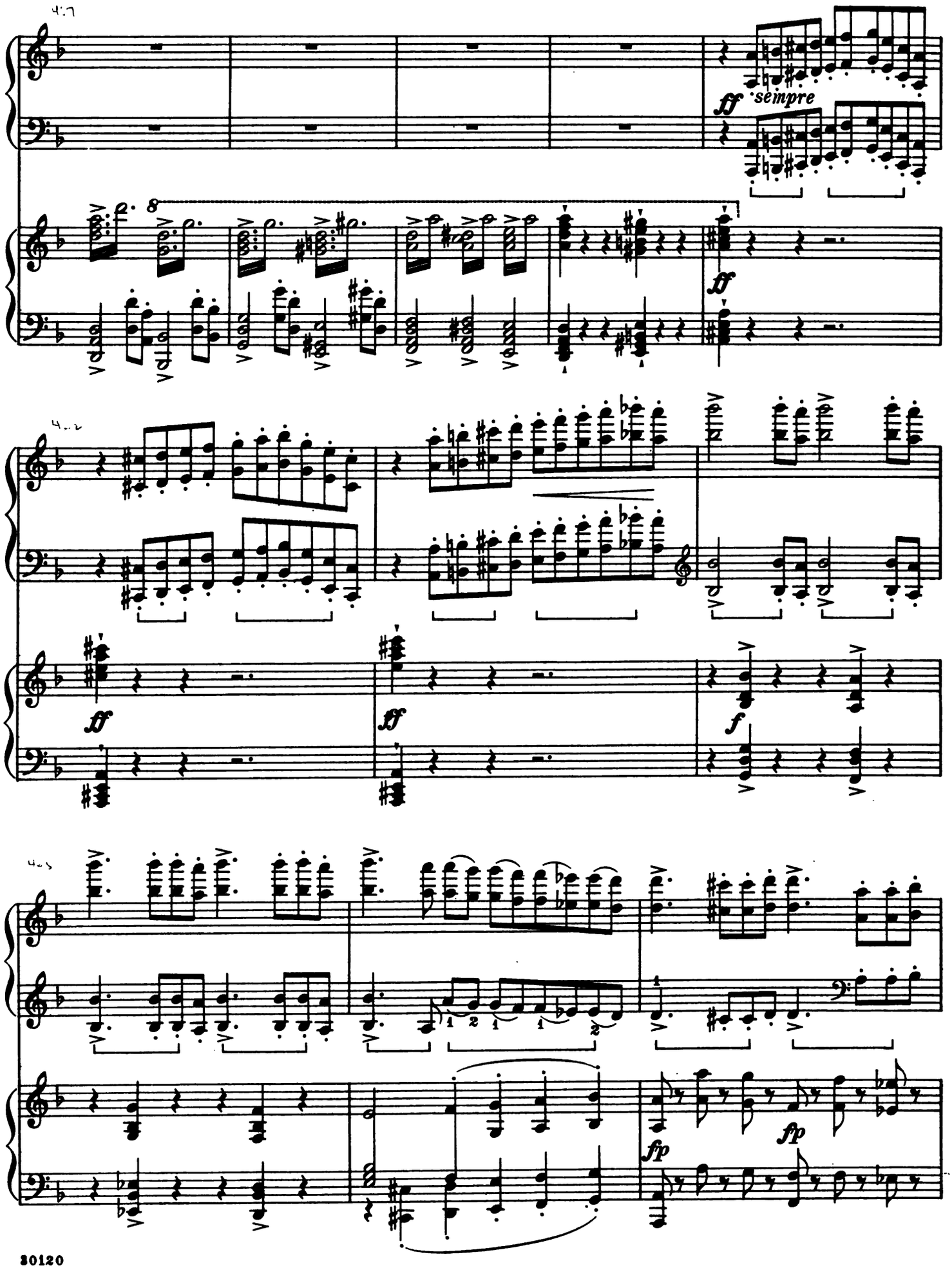
ff sempre
ff
ff
ff
f
fp
fp

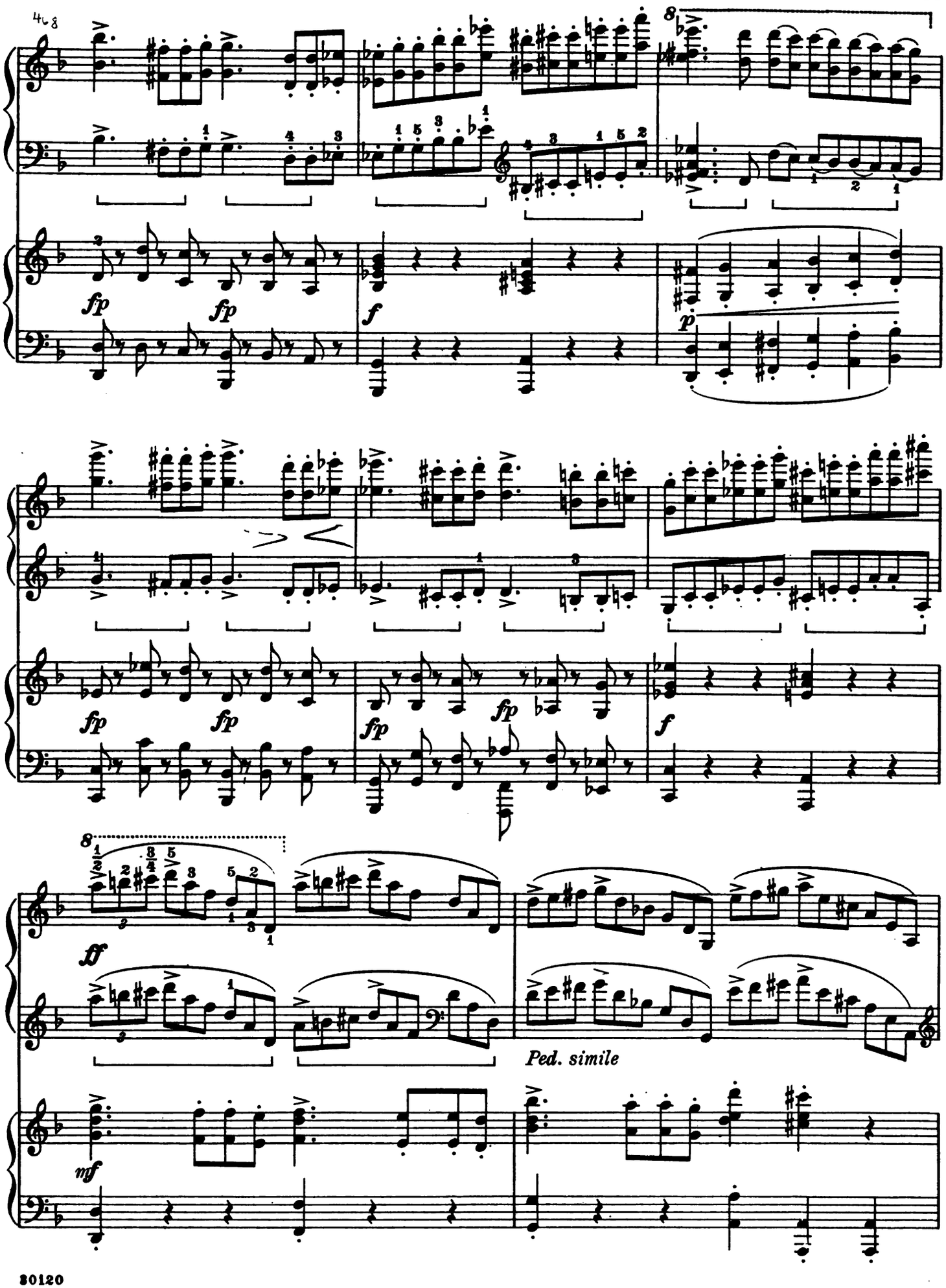
fp
fp
f
p
fp
fp
fp
fp
f
ff
Ped. simile
mf

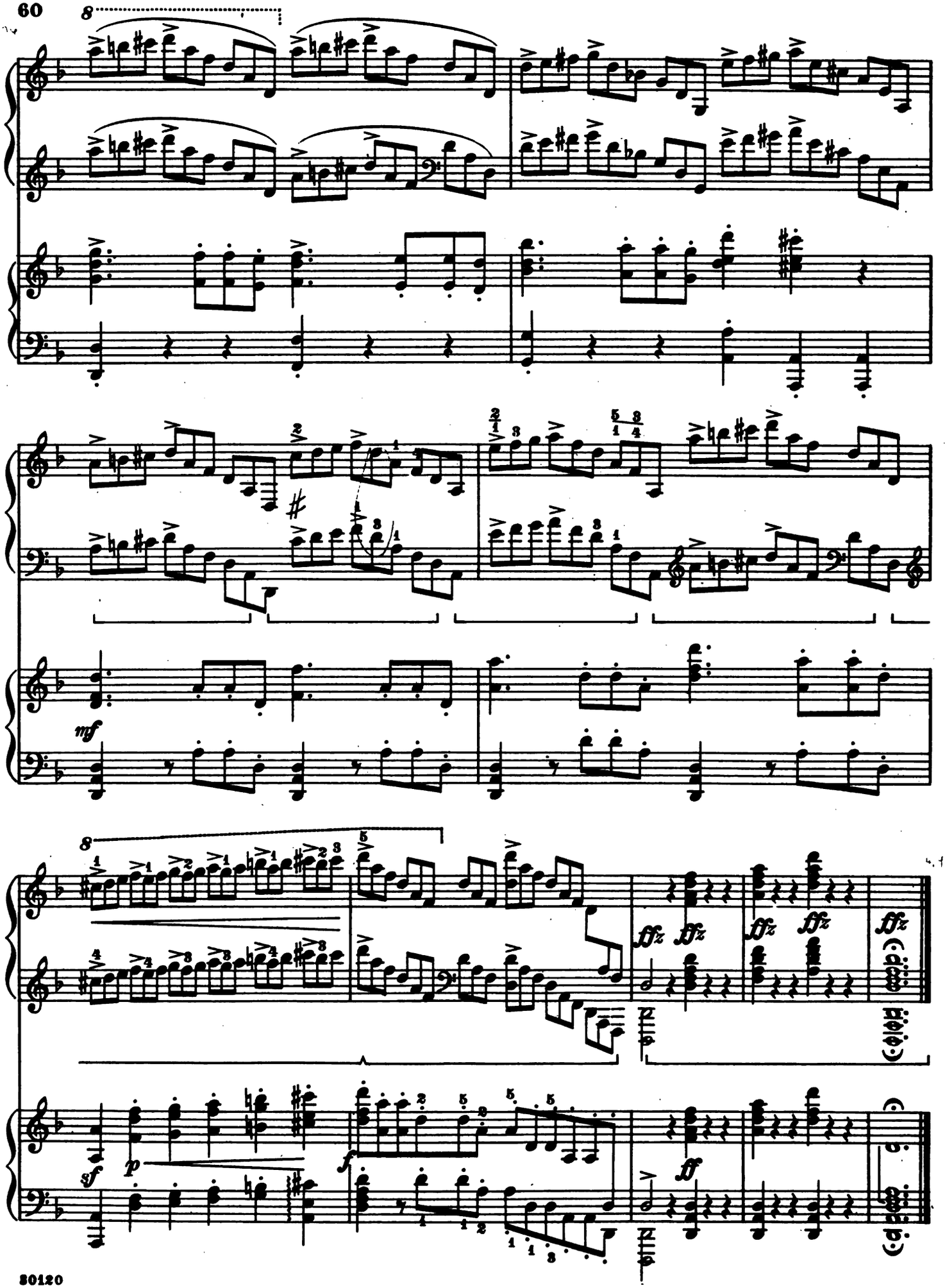
8
mf
8
ffz
ffz
ffz
ffz
ffz
sf
p
f
ff

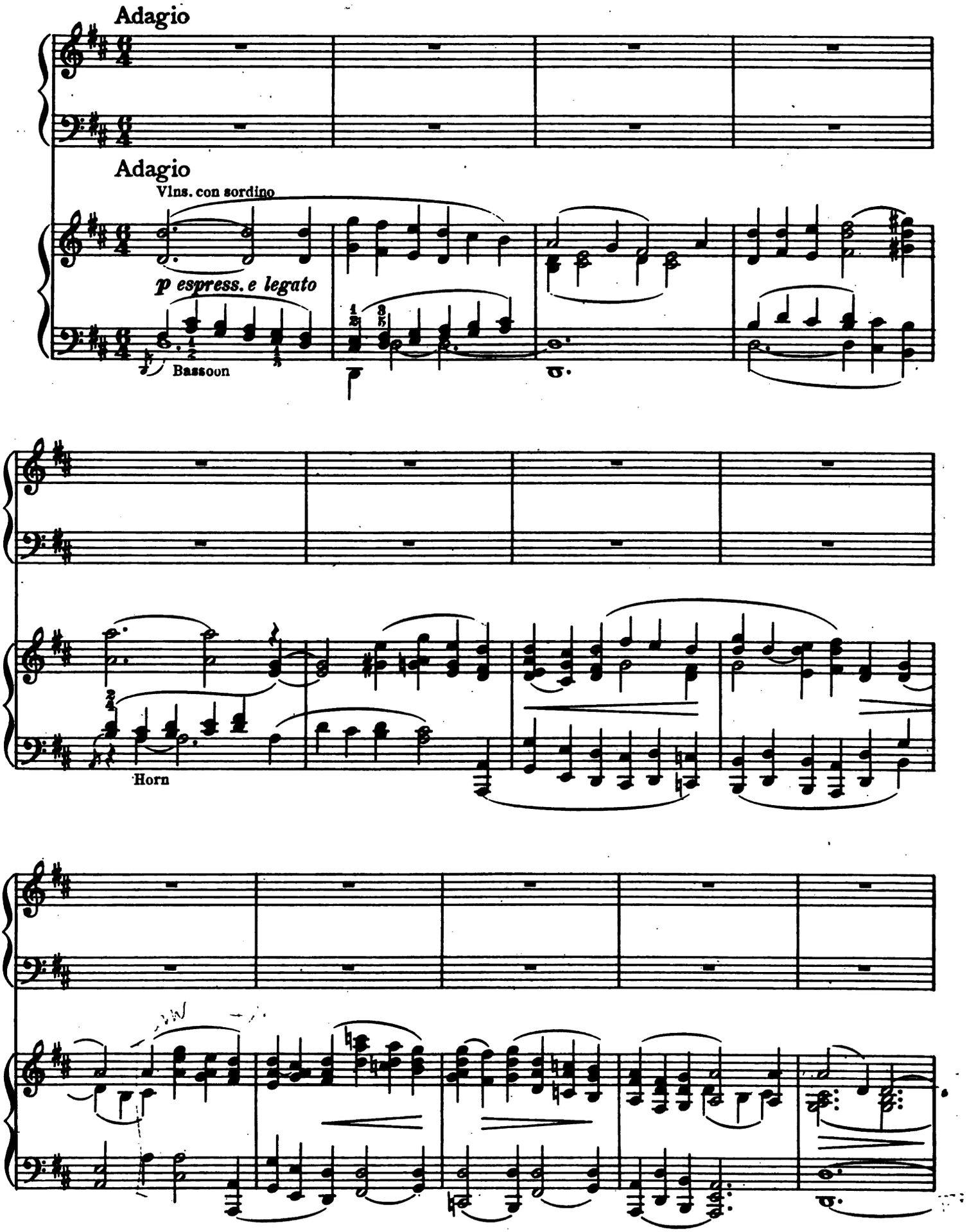
Adagio
Adagio
Vlns. con sordino
p espress. e legato
Bassoon
Horn

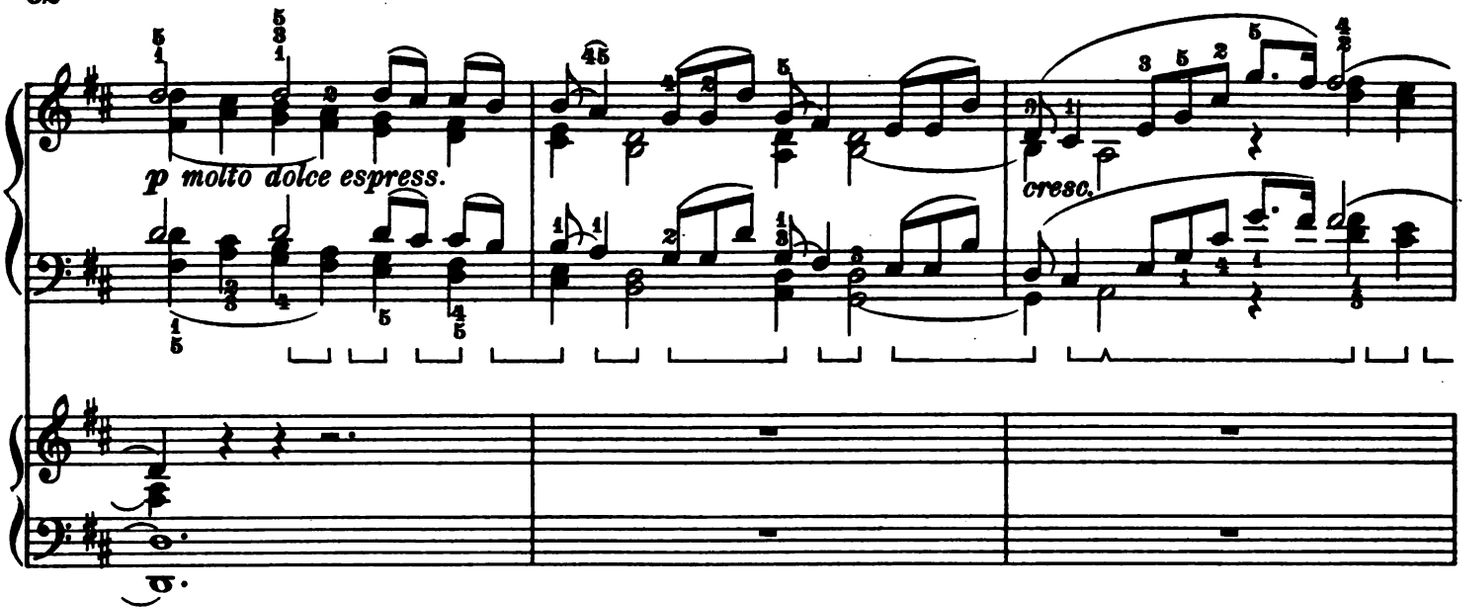
p molto dolce espress.
cresc.

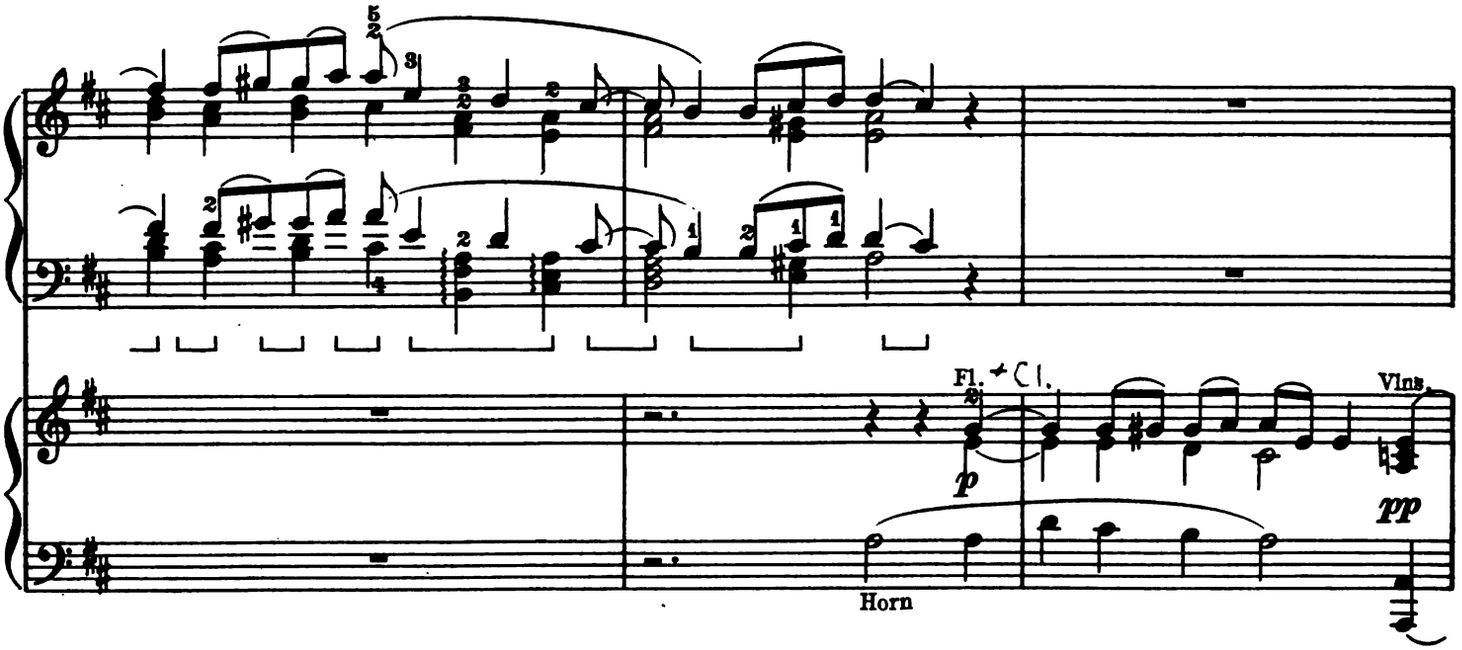
Fl. + Cl.
Vlns.
p
pp
Horn

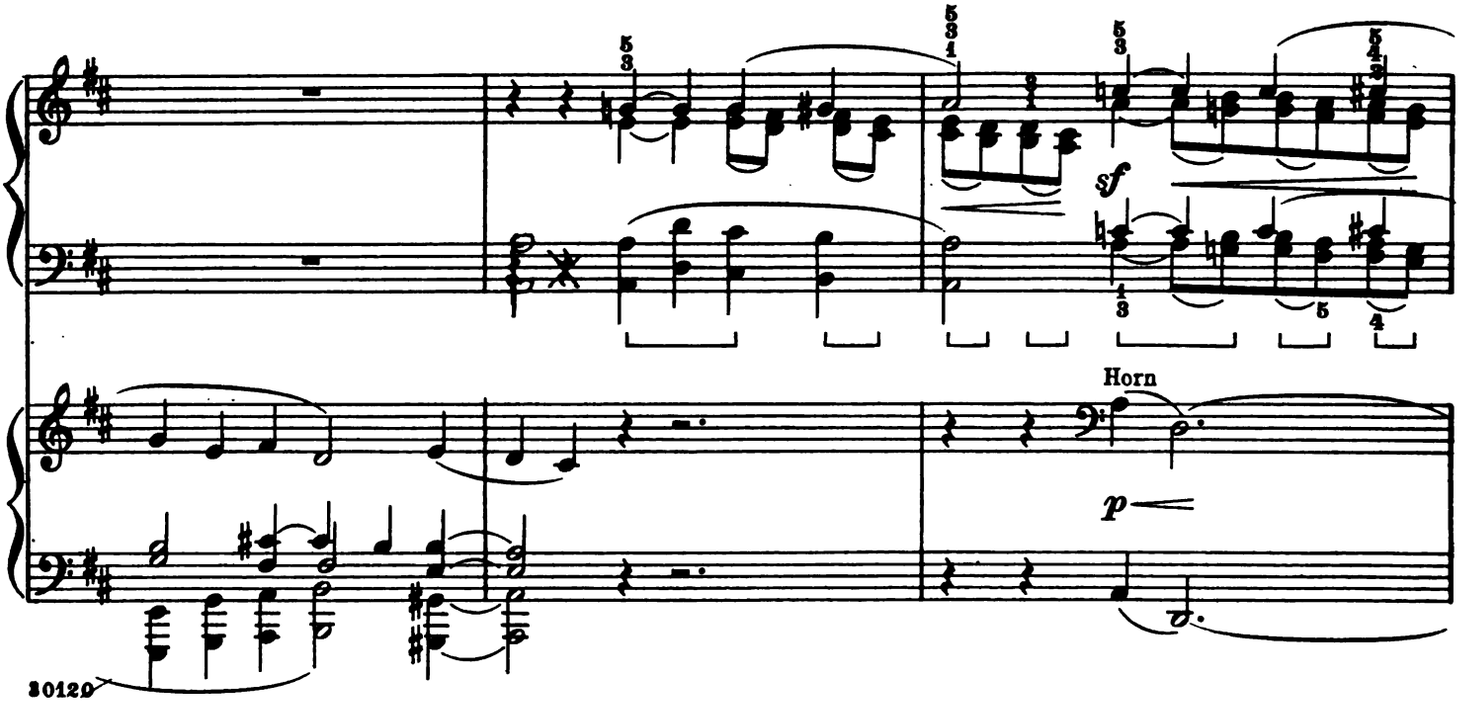
sf
Horn
p

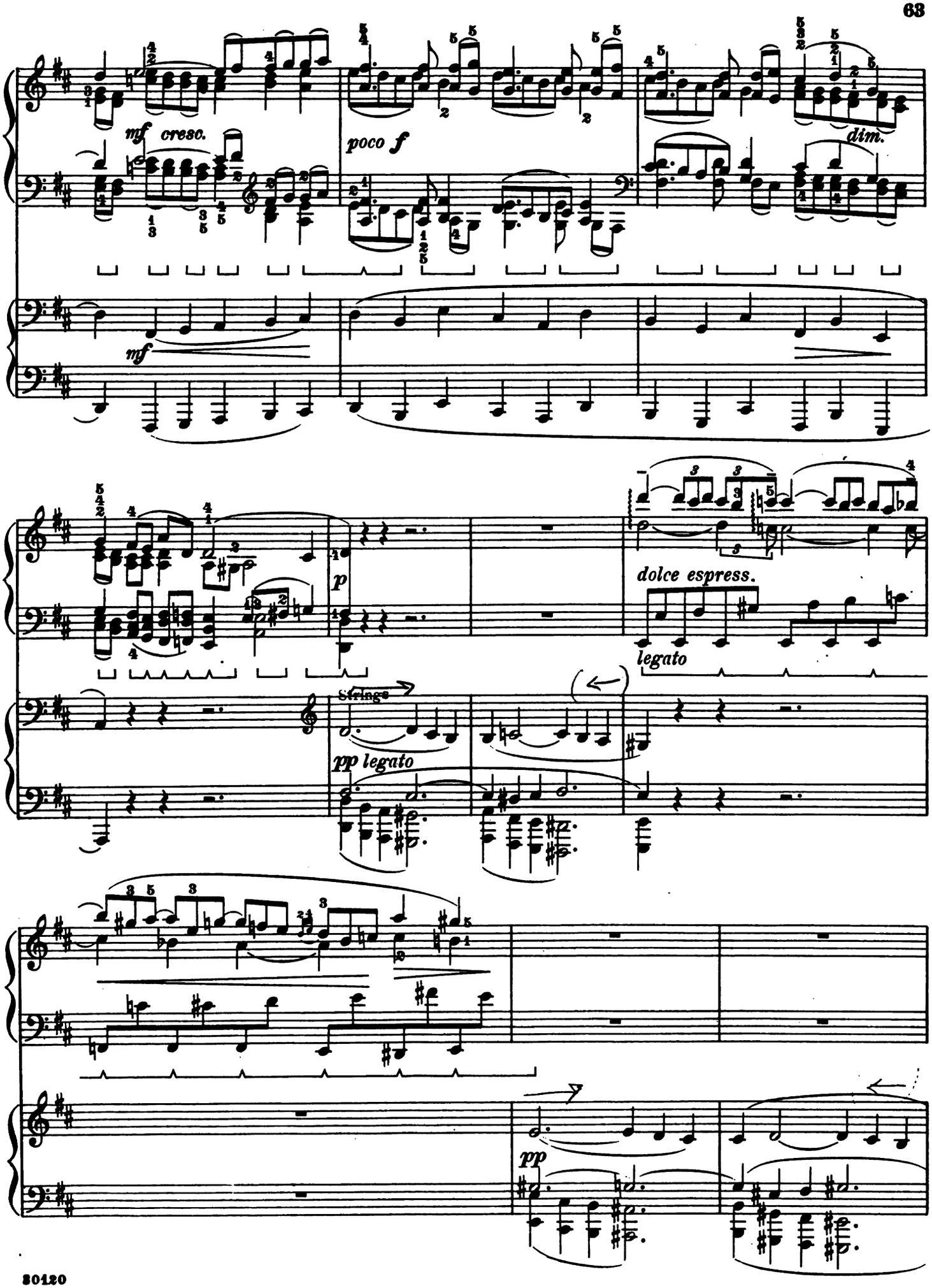
mf cresc.
poco f
dim.
mf
p
dolce espress.
legato
Strings
pp legato
pp

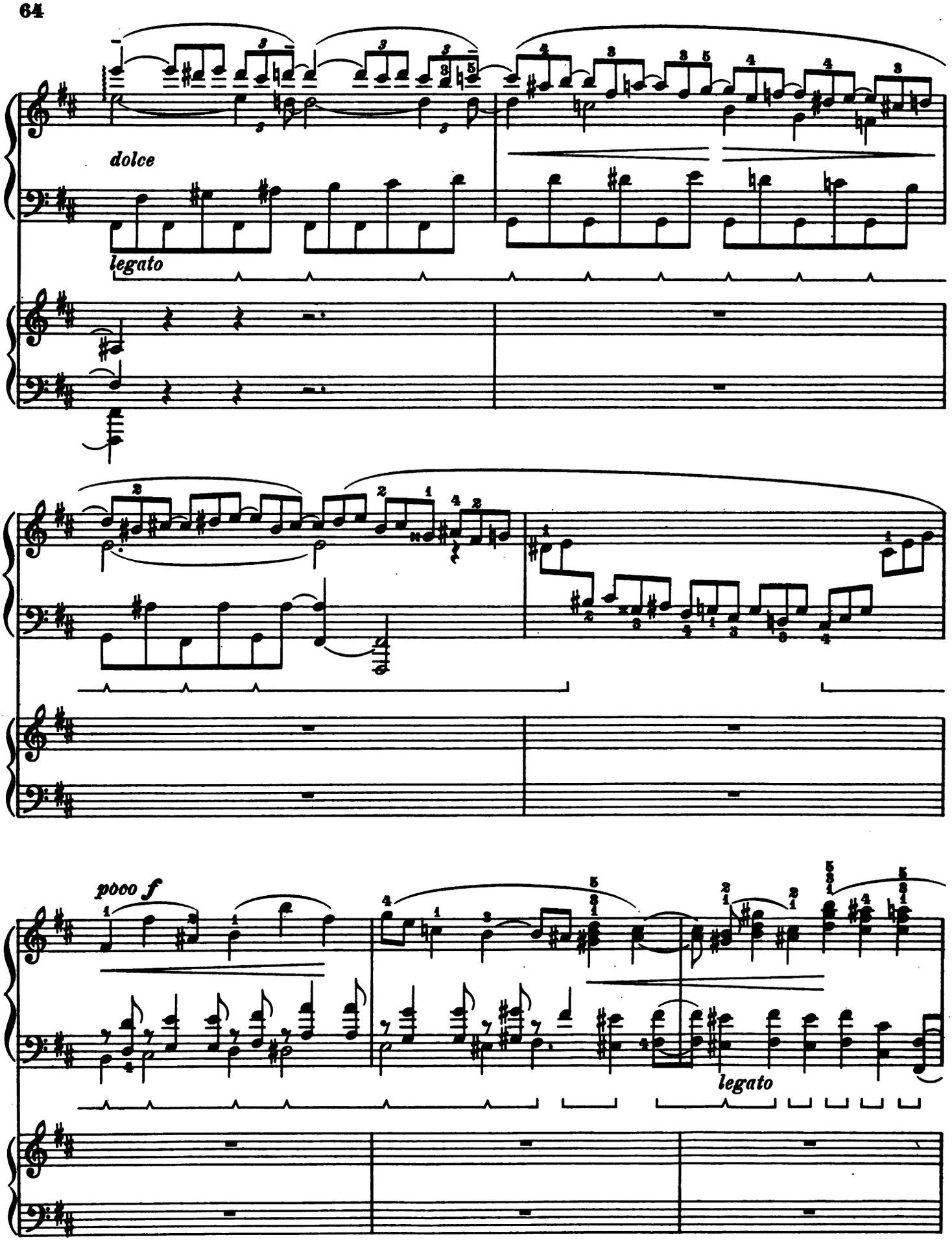
dolce
legato
pooo f
legato

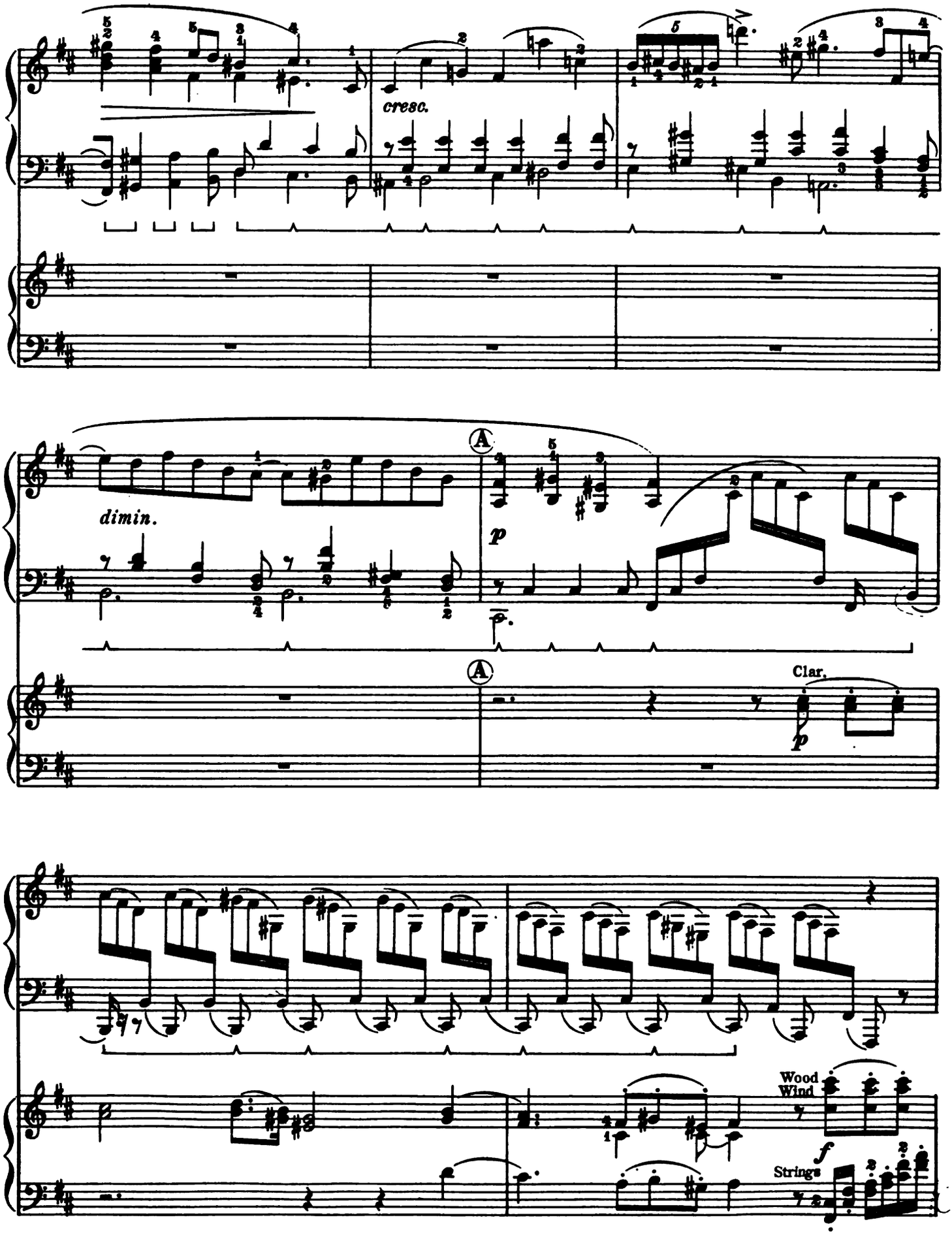
cresc.
dimin.
A
p
A
Clar.
p
Wood
Wind
f
Strings

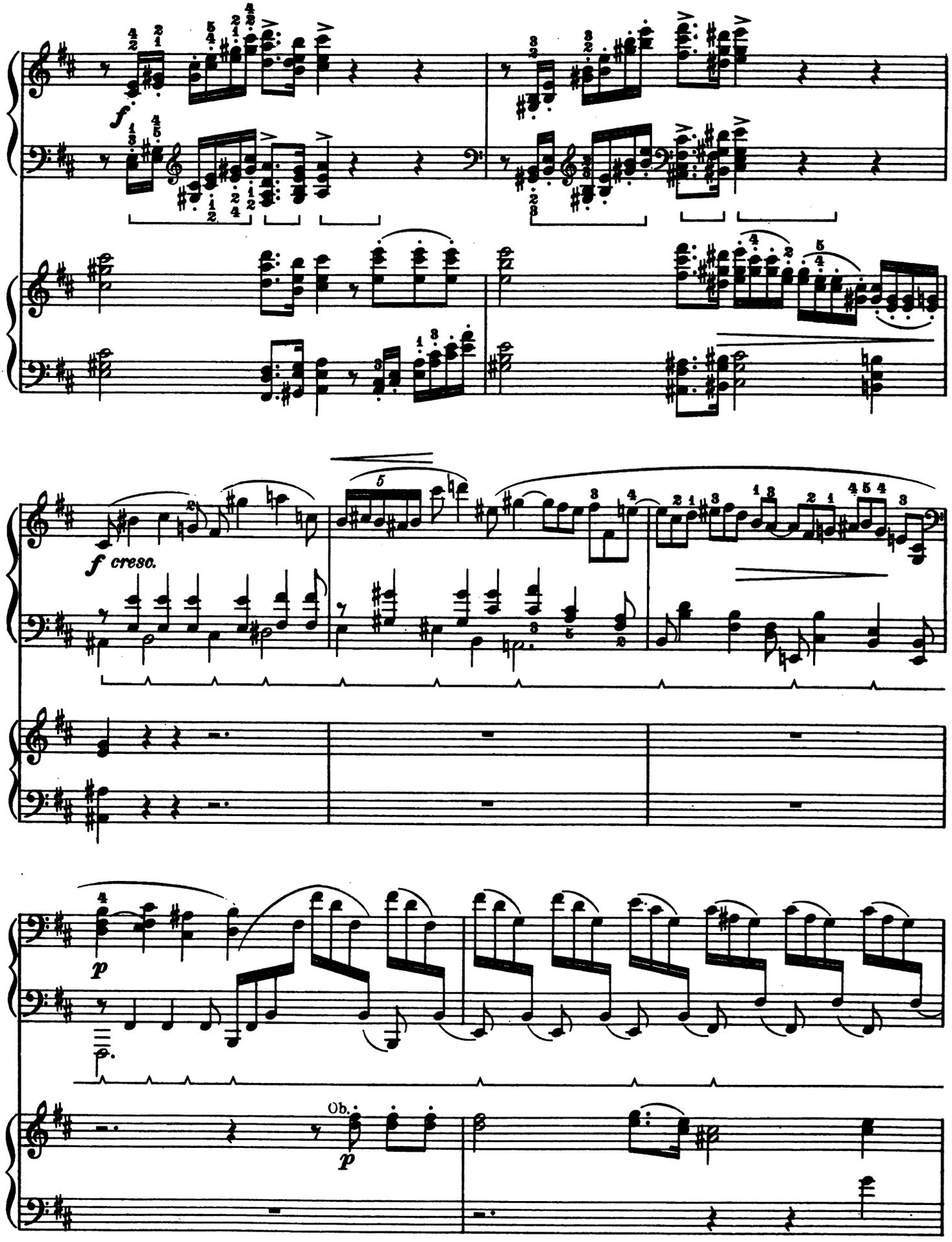
f
f cresc.
p
Ob.
p

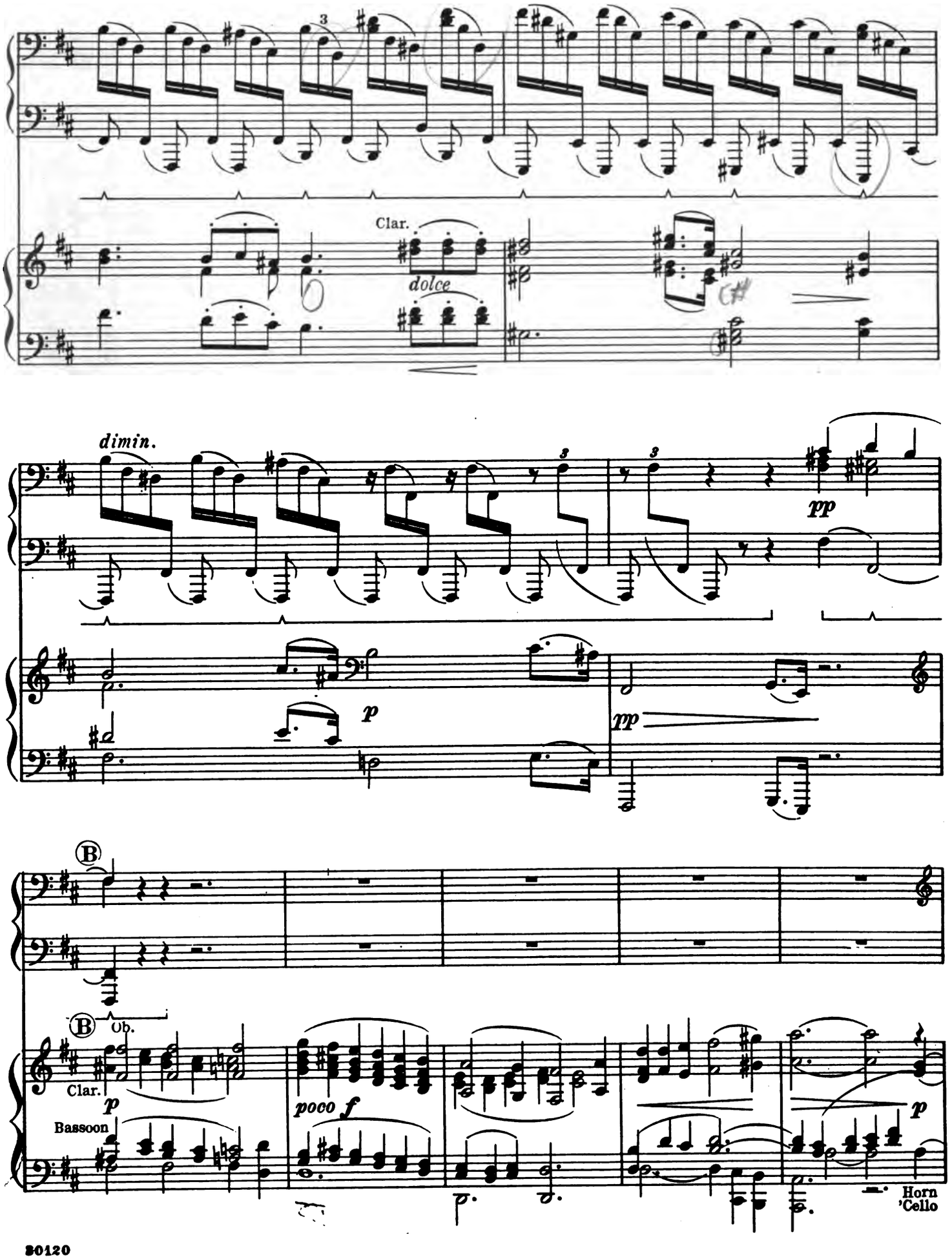
Clar.
dolce
dimin.
pp
p
pp
B
B
Ob.
Clar.
p
Bassoon
poco f
p
Horn
'Cello

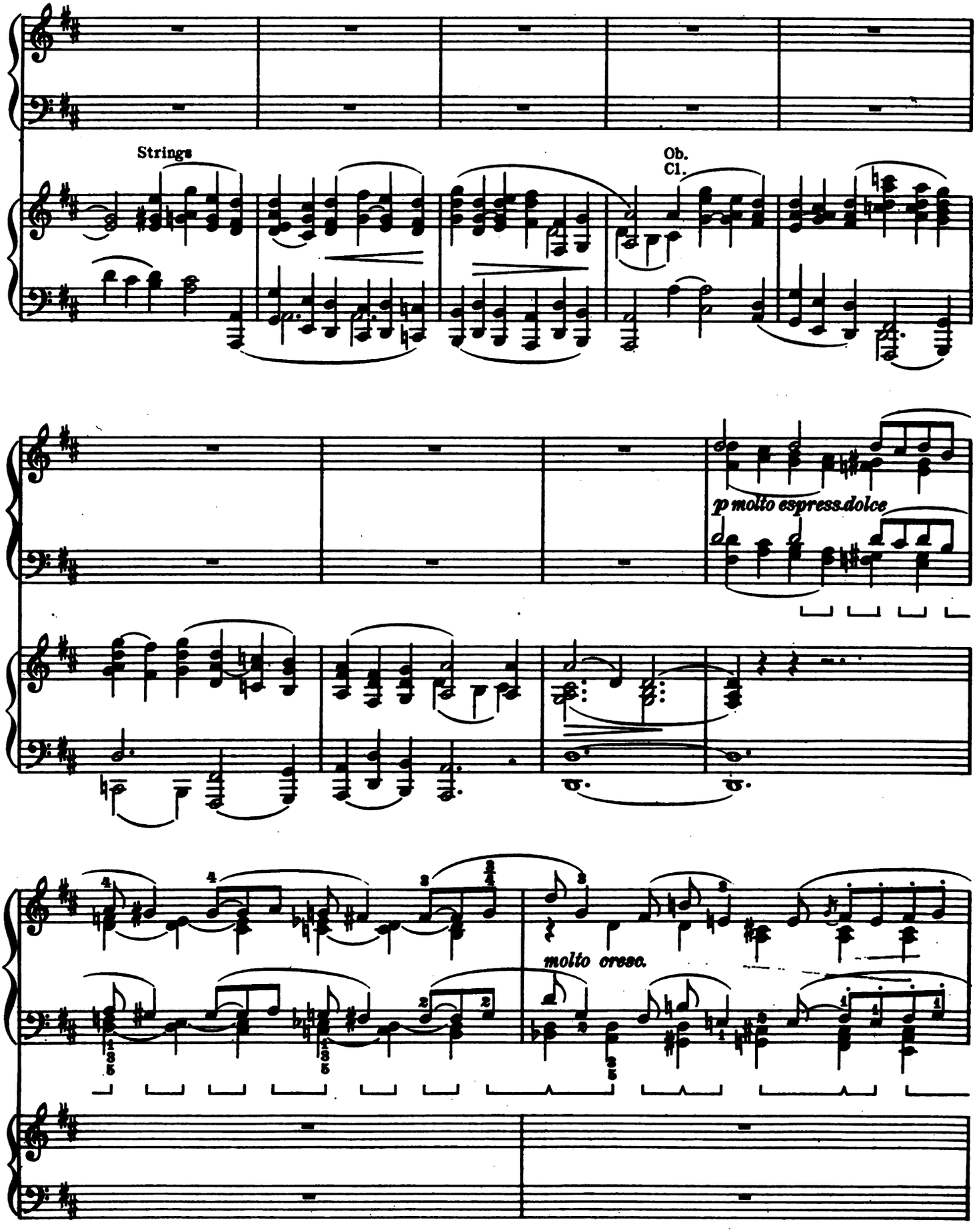
Strings
Ob.
Cl.
p molto espress.dolce
molto cresc.

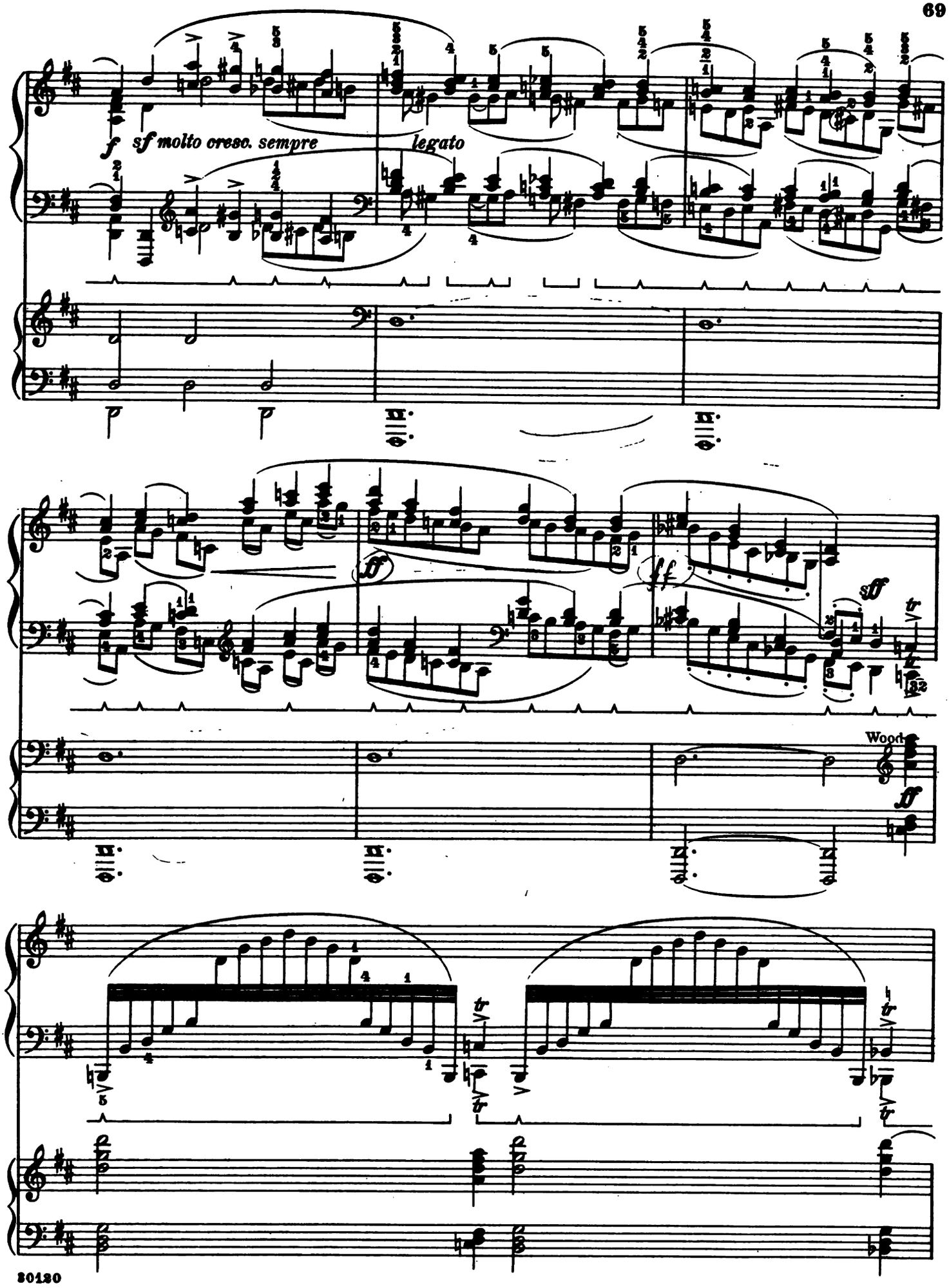
f sf molto cresc. sempre
legato
ff
ff
sff
Wood
ff

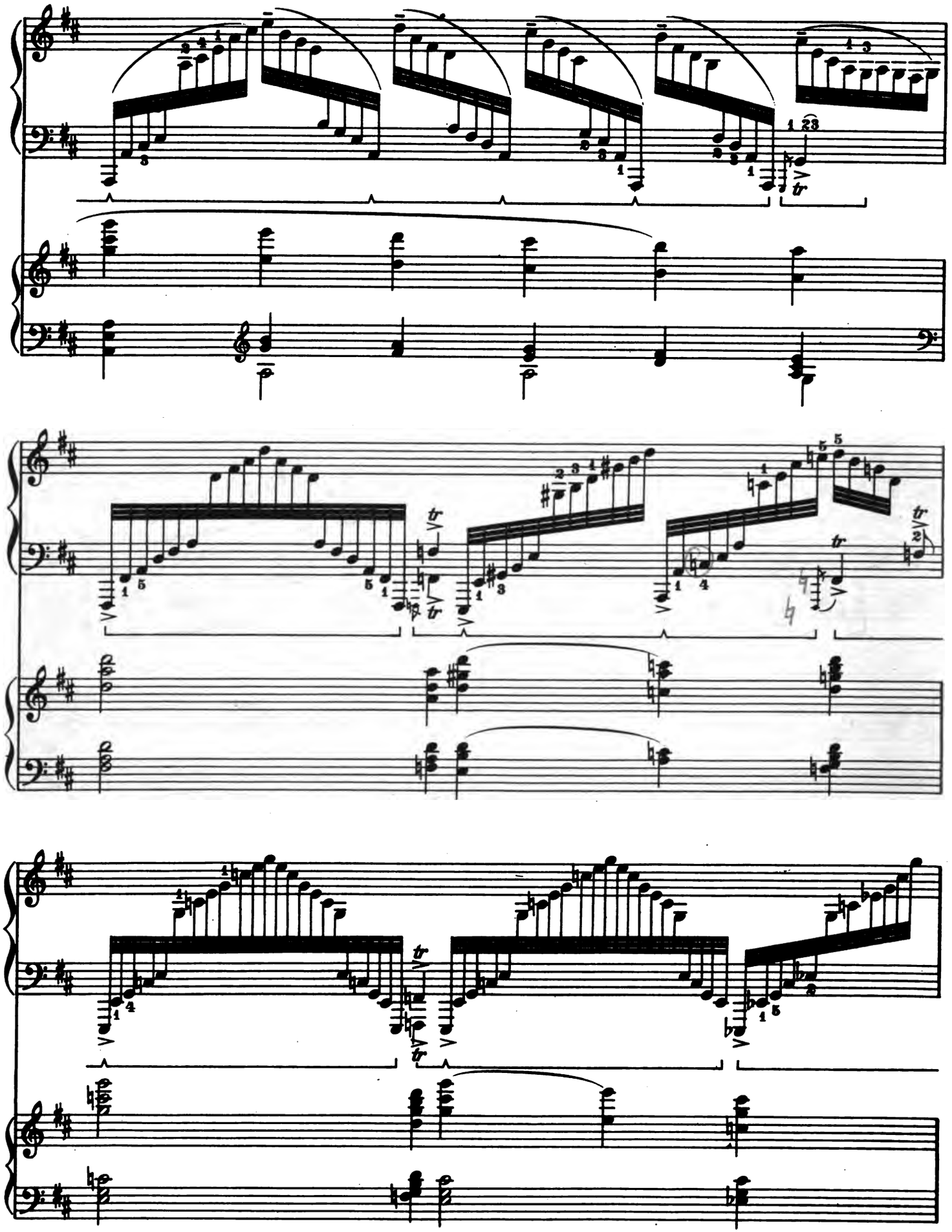

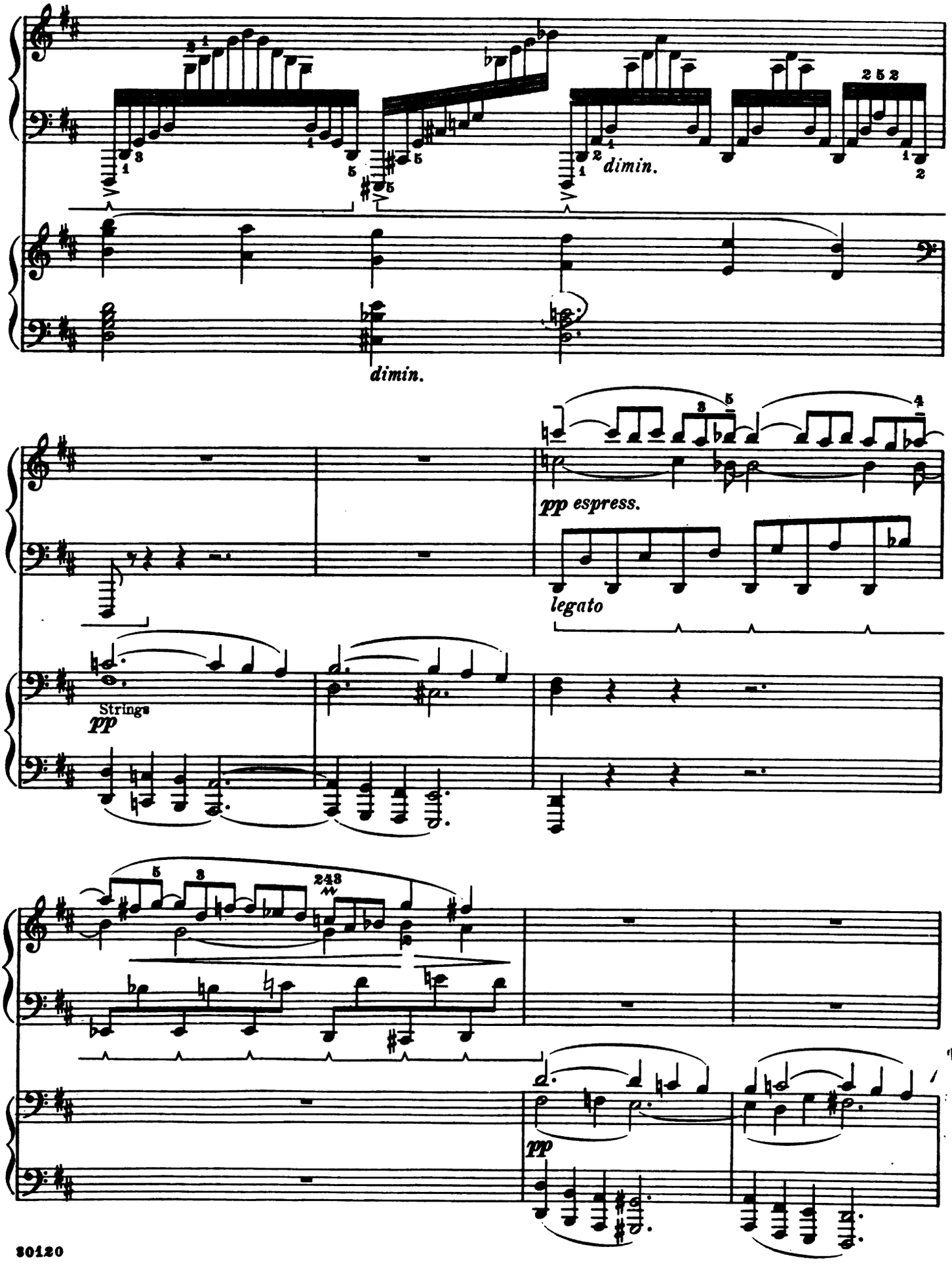
dimin.
dimin.
pp espress.
legato
Strings
pp
pp

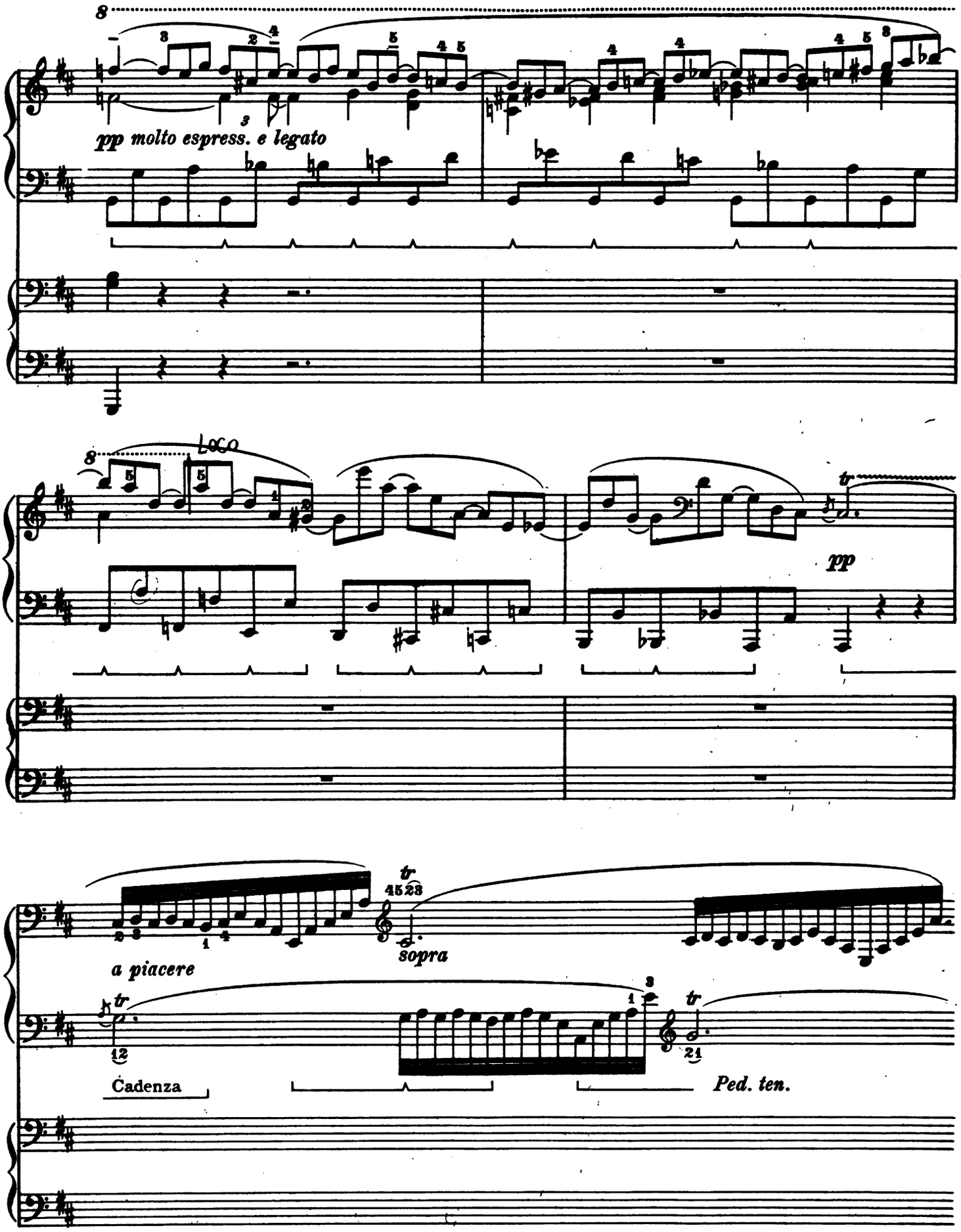
pp molto espress. e legato
loco
pp
a piacere
sopra
Cadenza
Ped. ten.

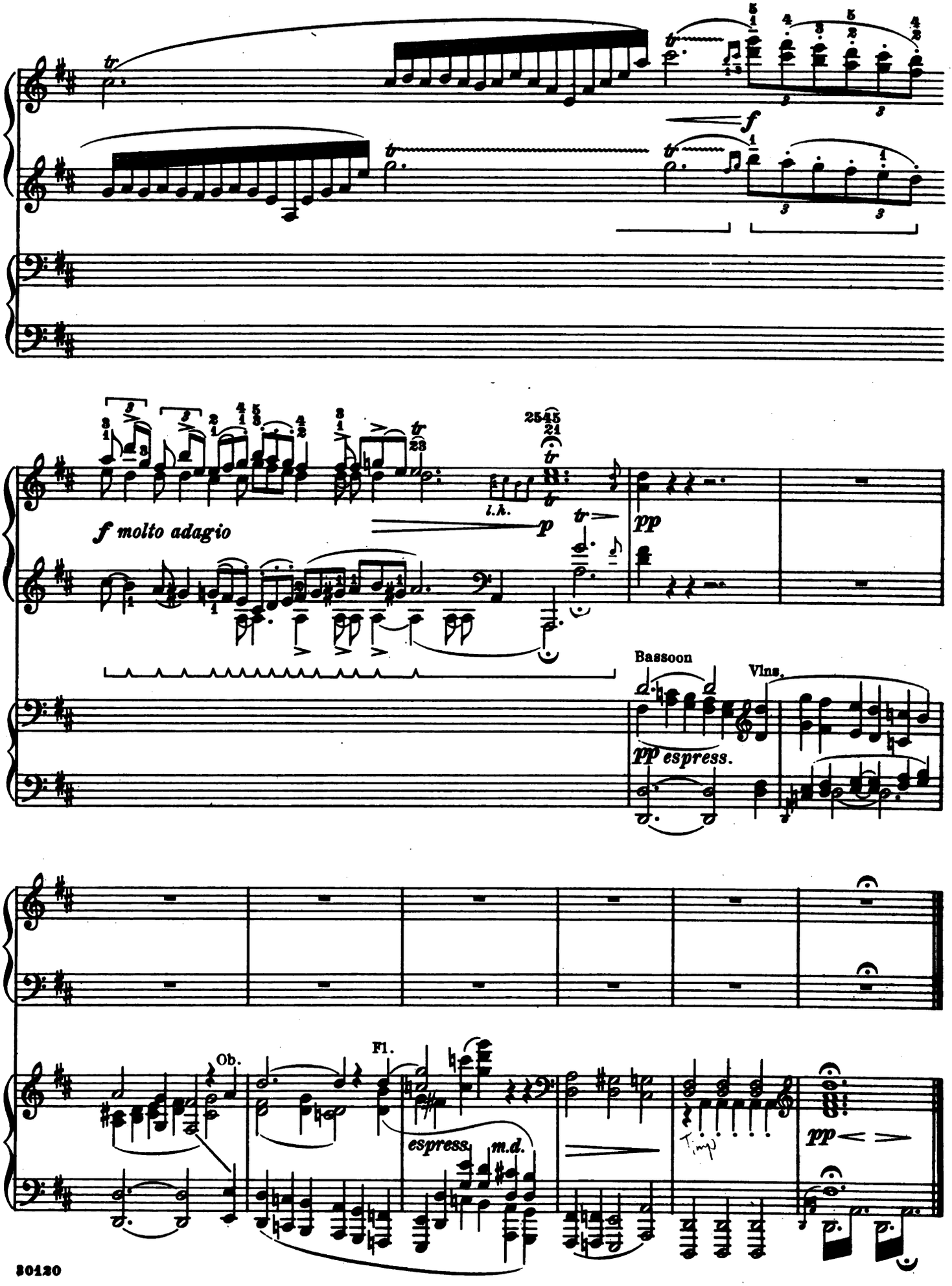
f molto adagio
l.h.
p
pp
Bassoon
Vlns.
pp espress.
Ob.
Fl.
espress.
m.d.
Timp.
pp

Rondo

Allegro non troppo

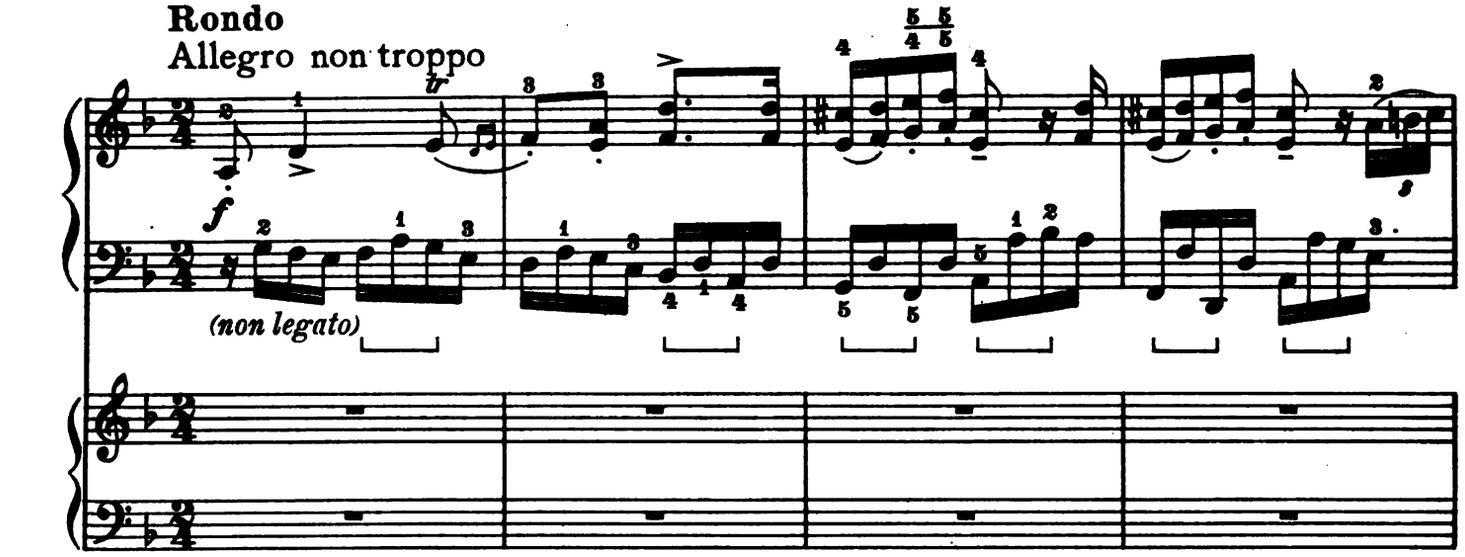

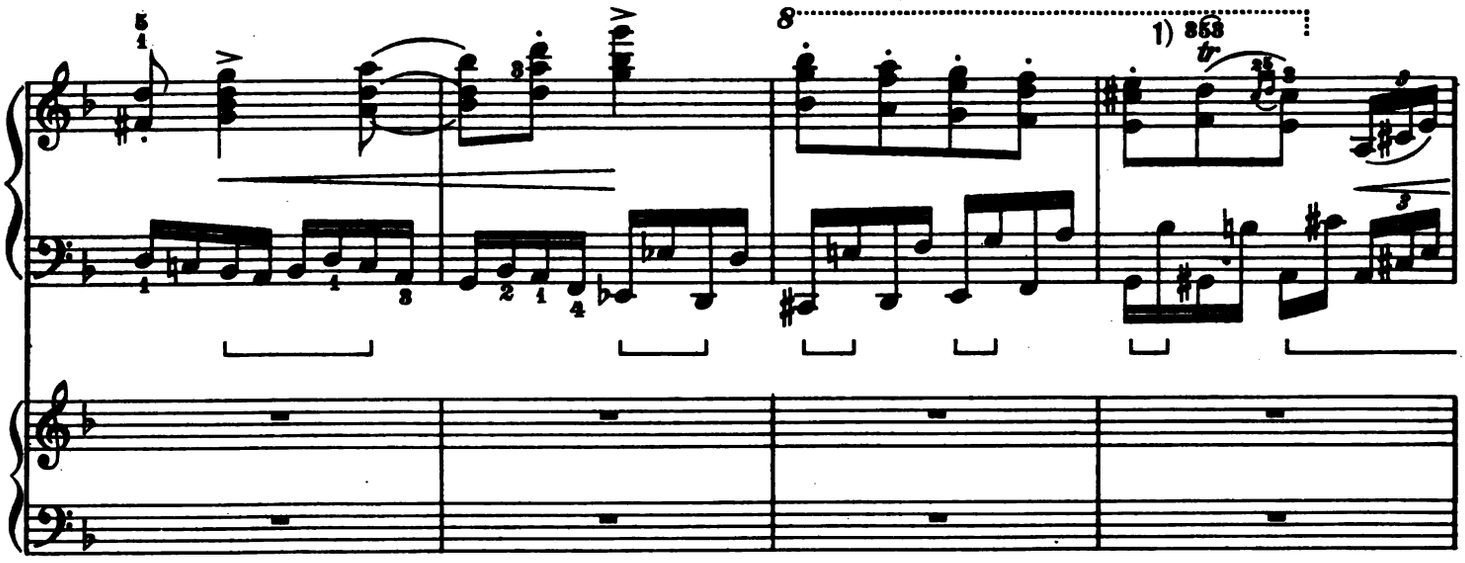

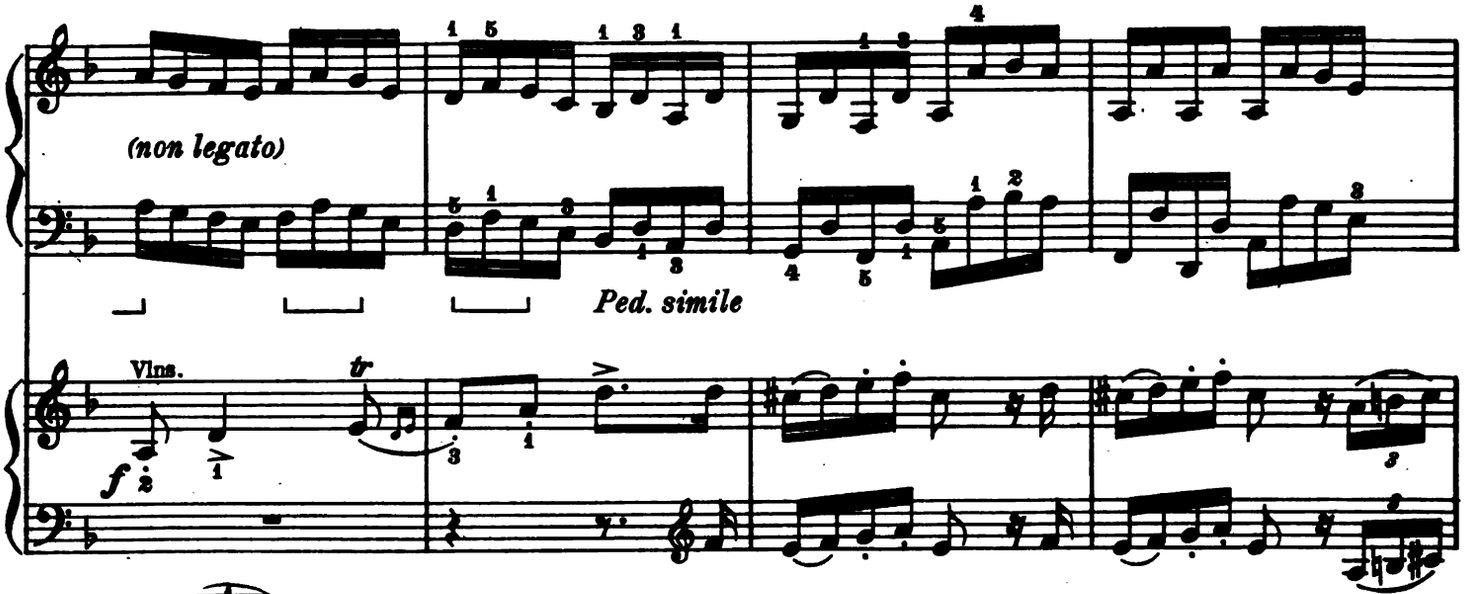

1) 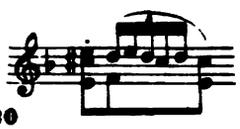

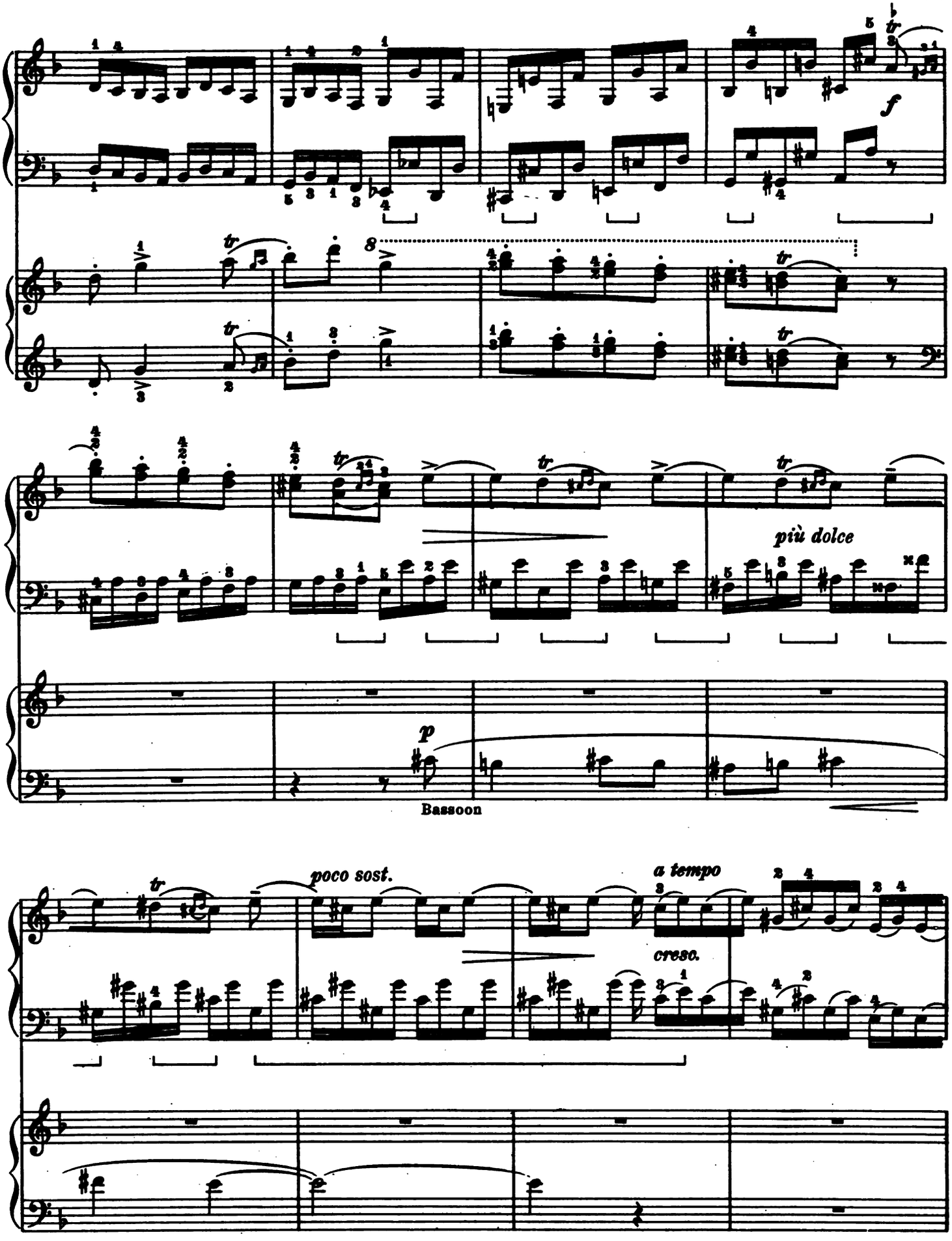
f
più dolce
p
Bassoon
poco sost.
a tempo
cresc.

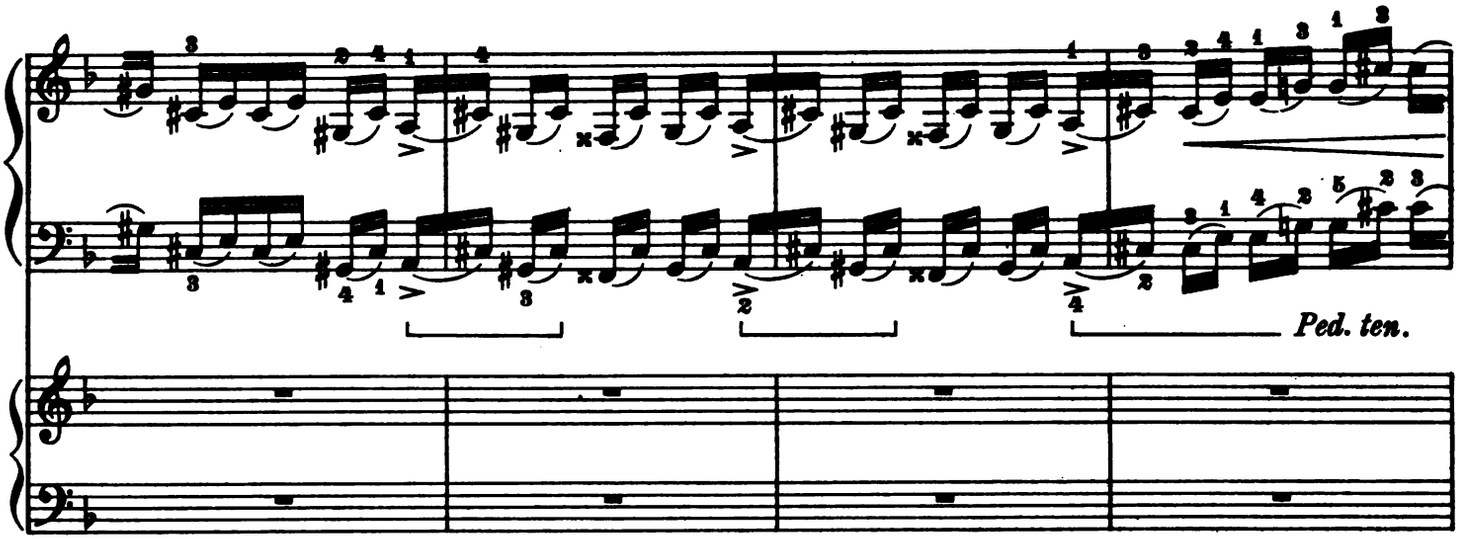
Ped. ten.

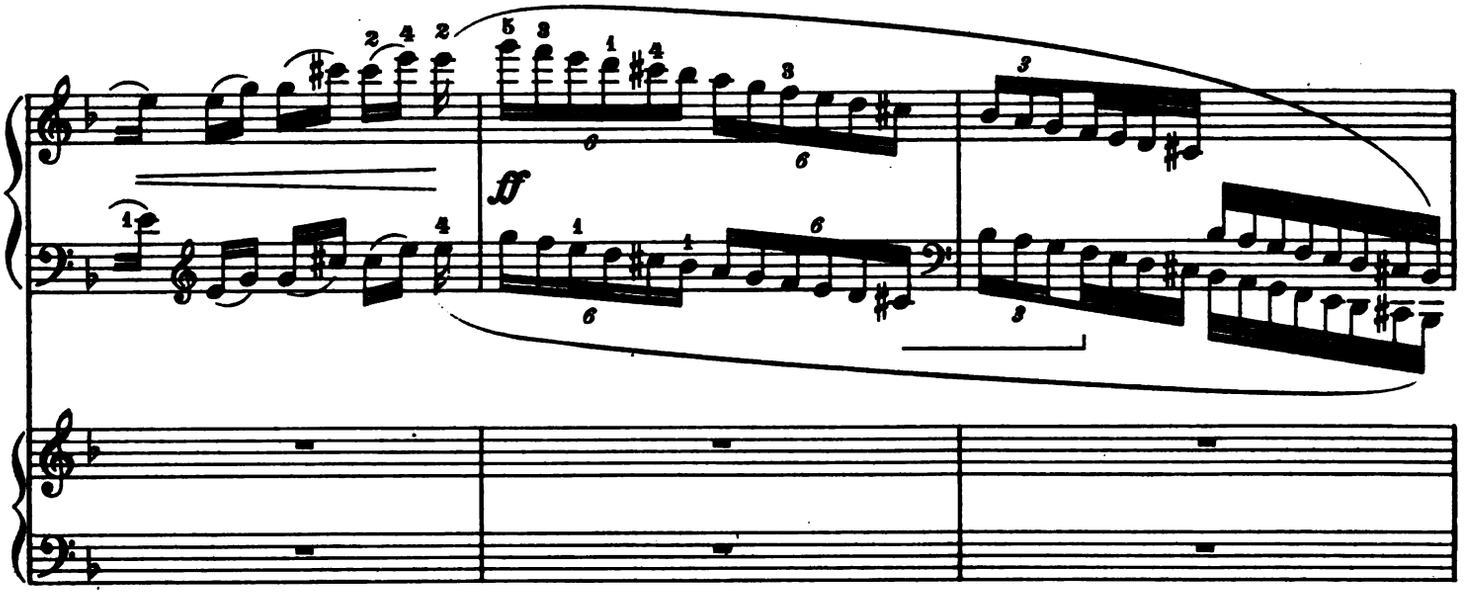
ff

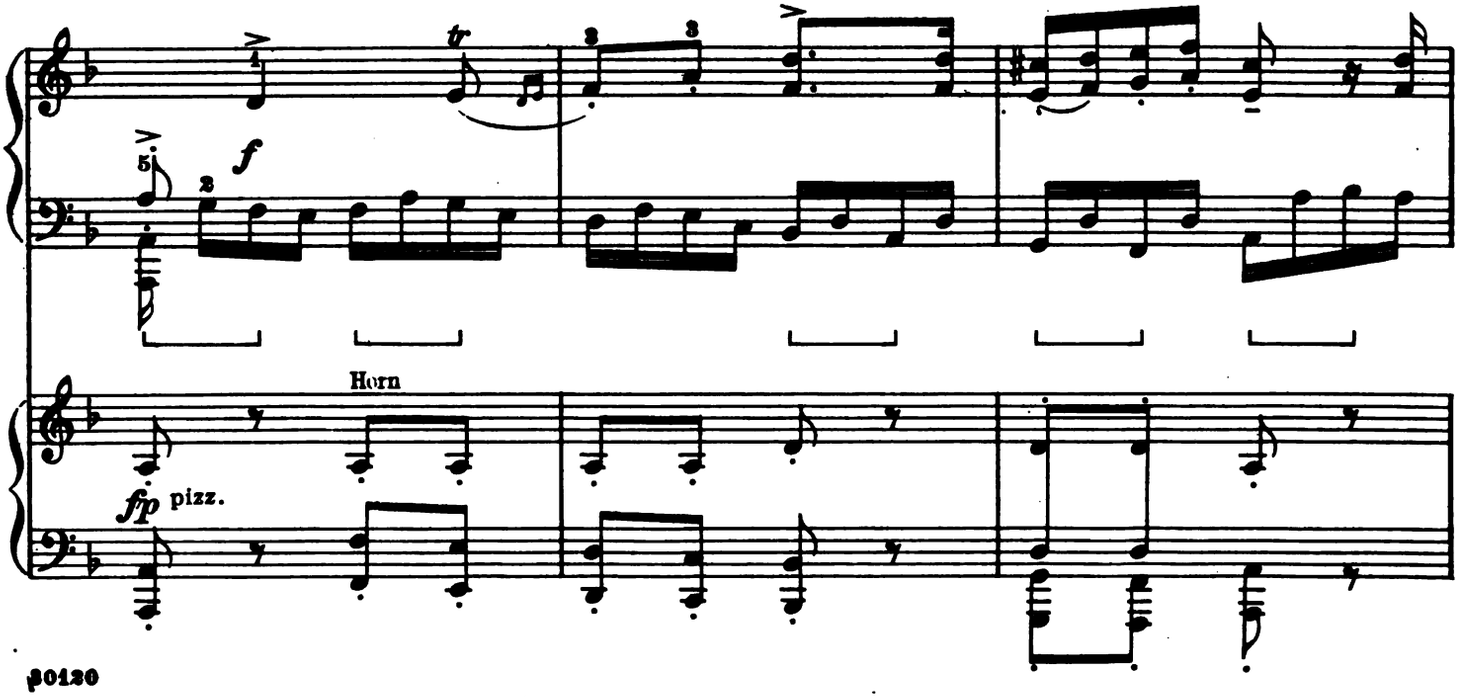
f
Horn
fp pizz.

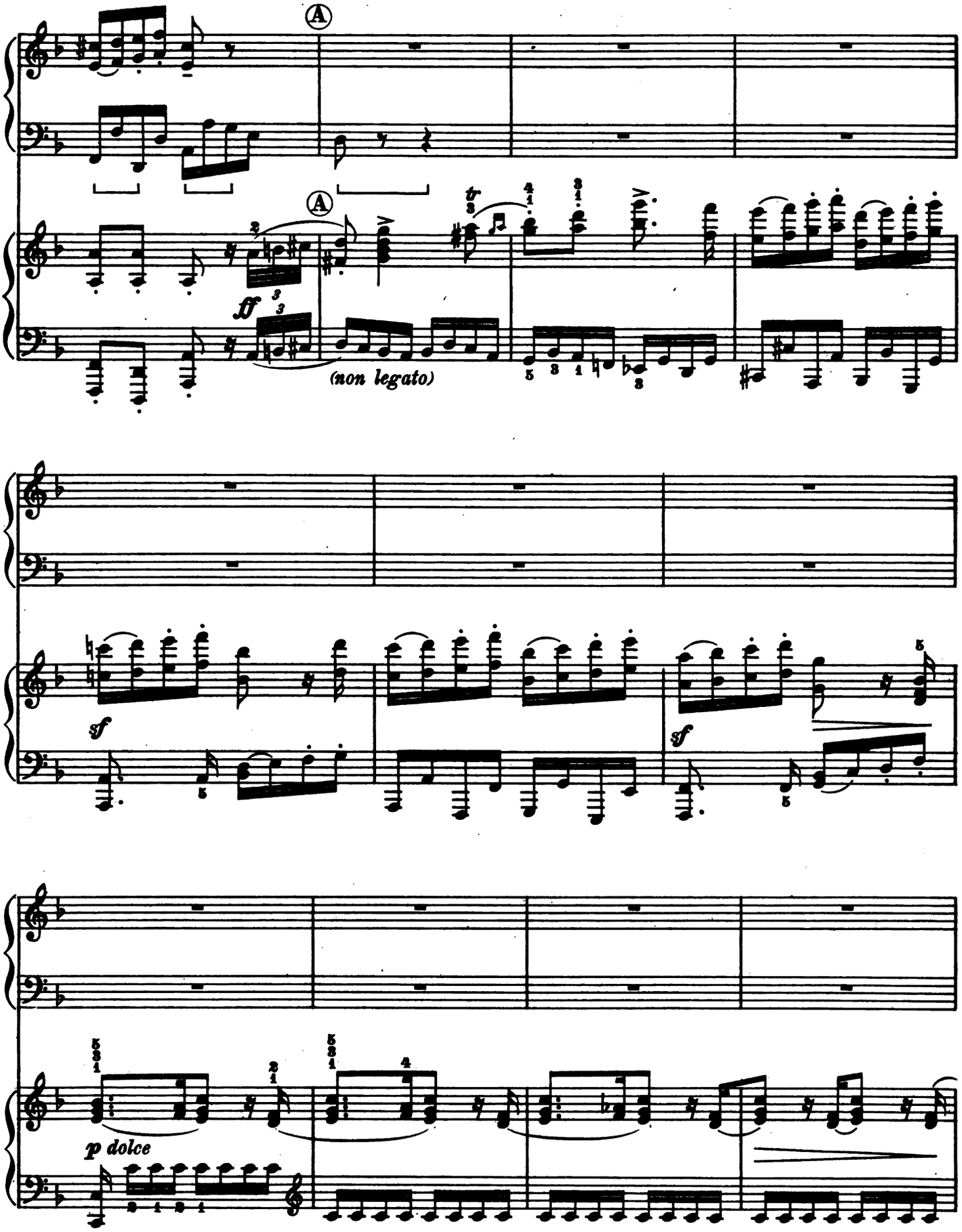
A
A
fff
(non legato)
sf
sf
p dolce

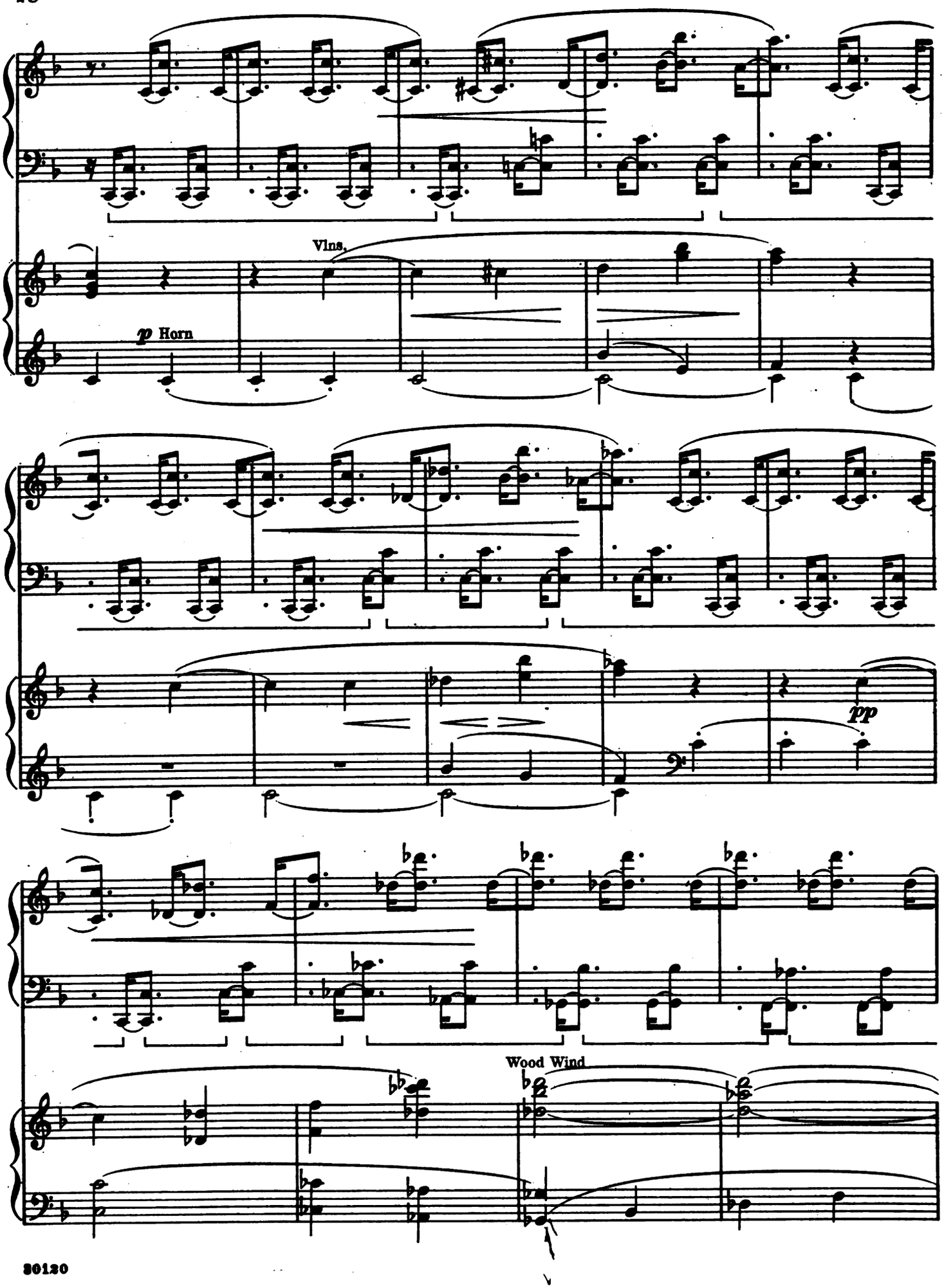
Vlns.
p Horn
pp
Wood Wind

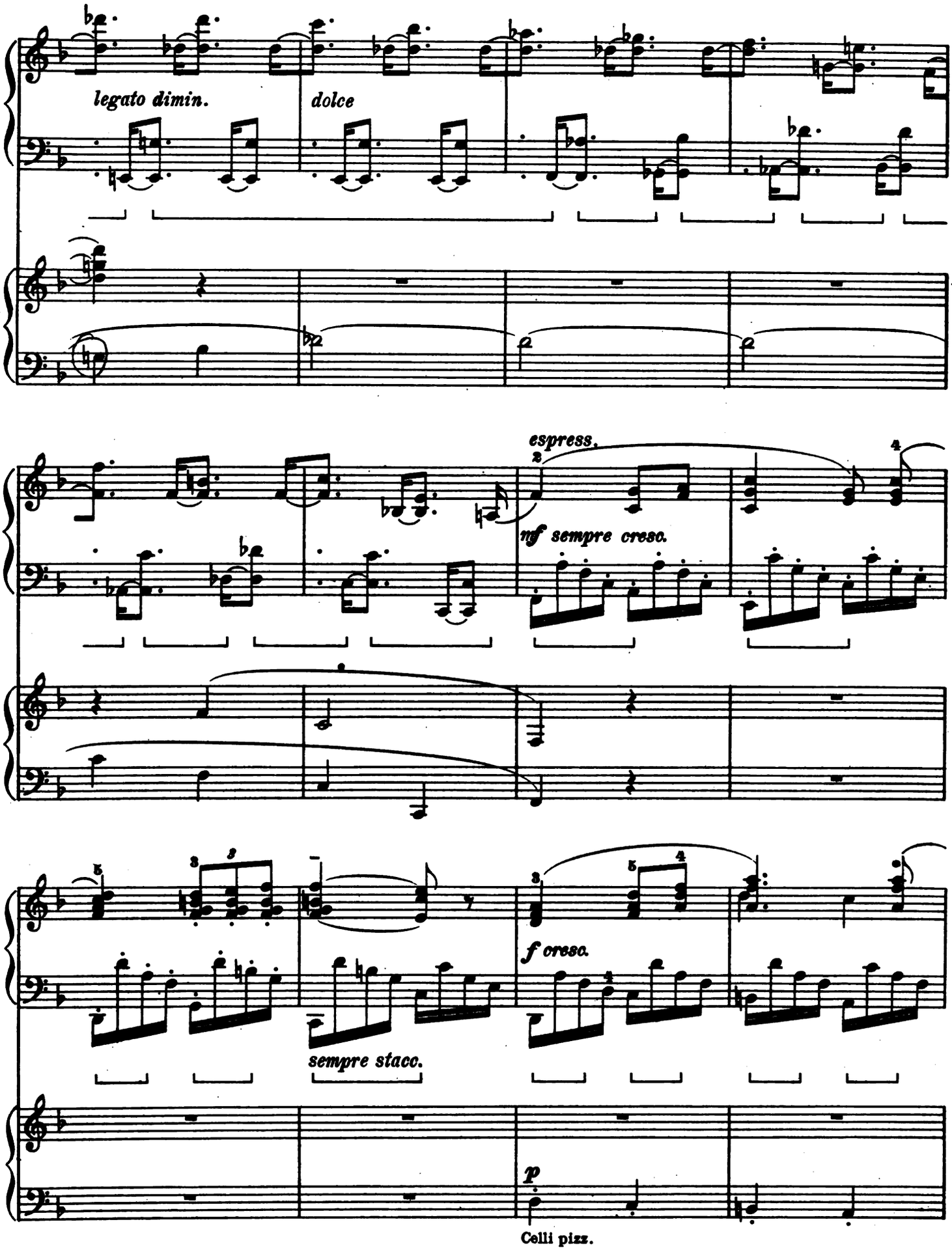
legato dimin.
dolce
espress.
mf sempre cresc.
f cresc.
sempre stacc.
p
Celli pizz.

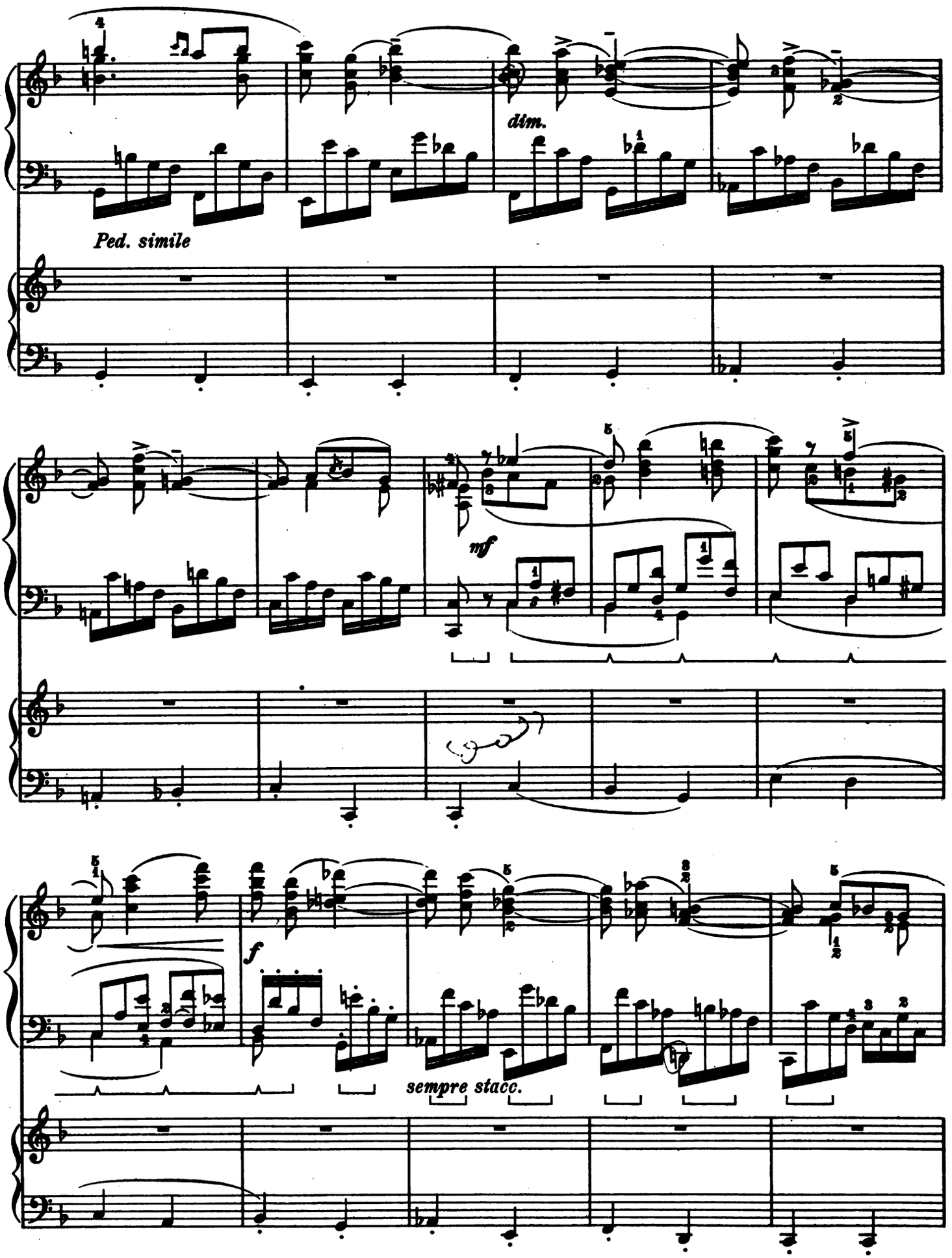
dim.
Ped. simile
mf
f
sempre stacc.

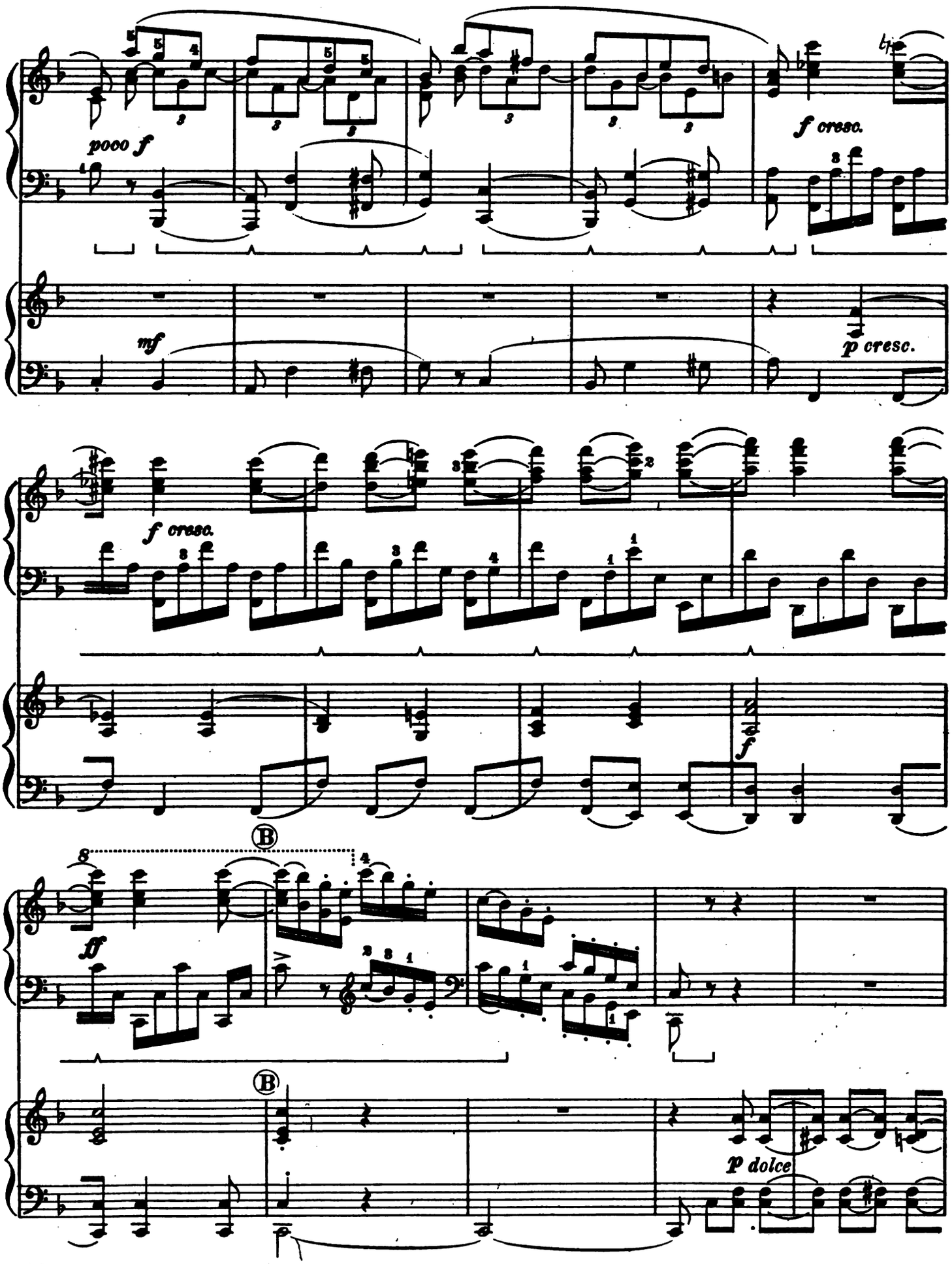
poco f
f cresc.
mf
p cresc.
f cresc.
f
B
ff
B
p dolce

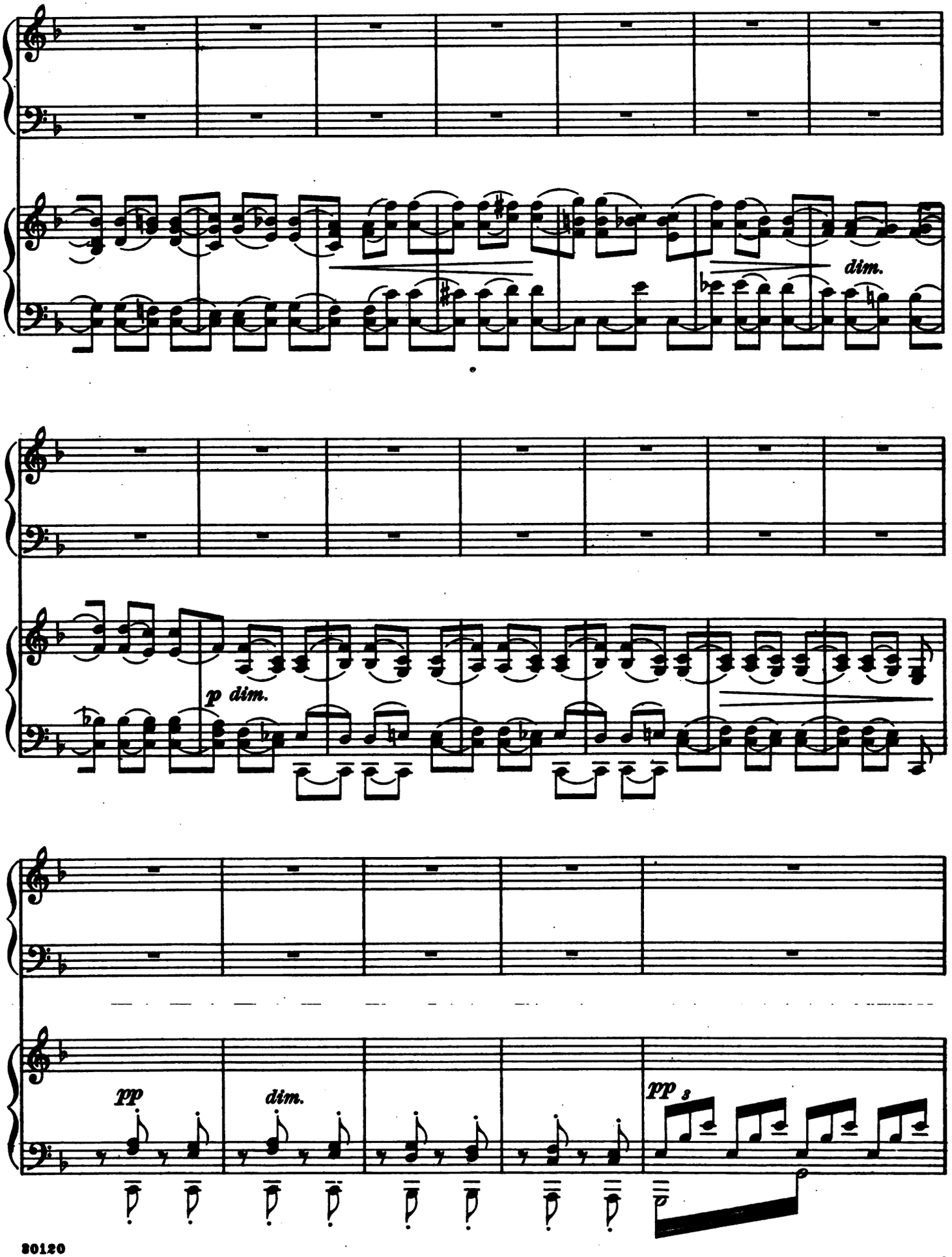
dim.
p dim.
pp
dim.
pp 3

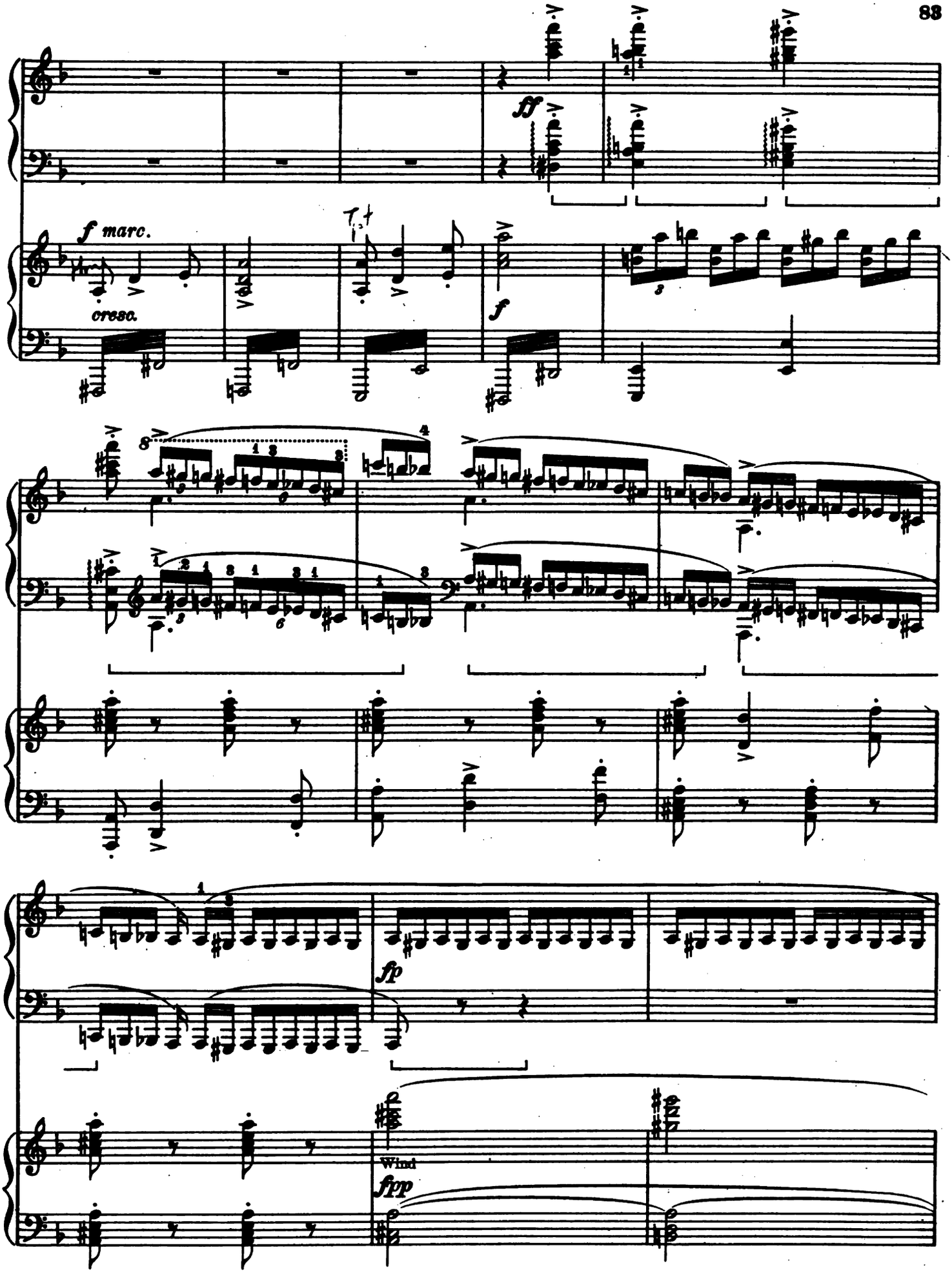
ff
f marc.
cresc.
f
fp
Wind
fpp

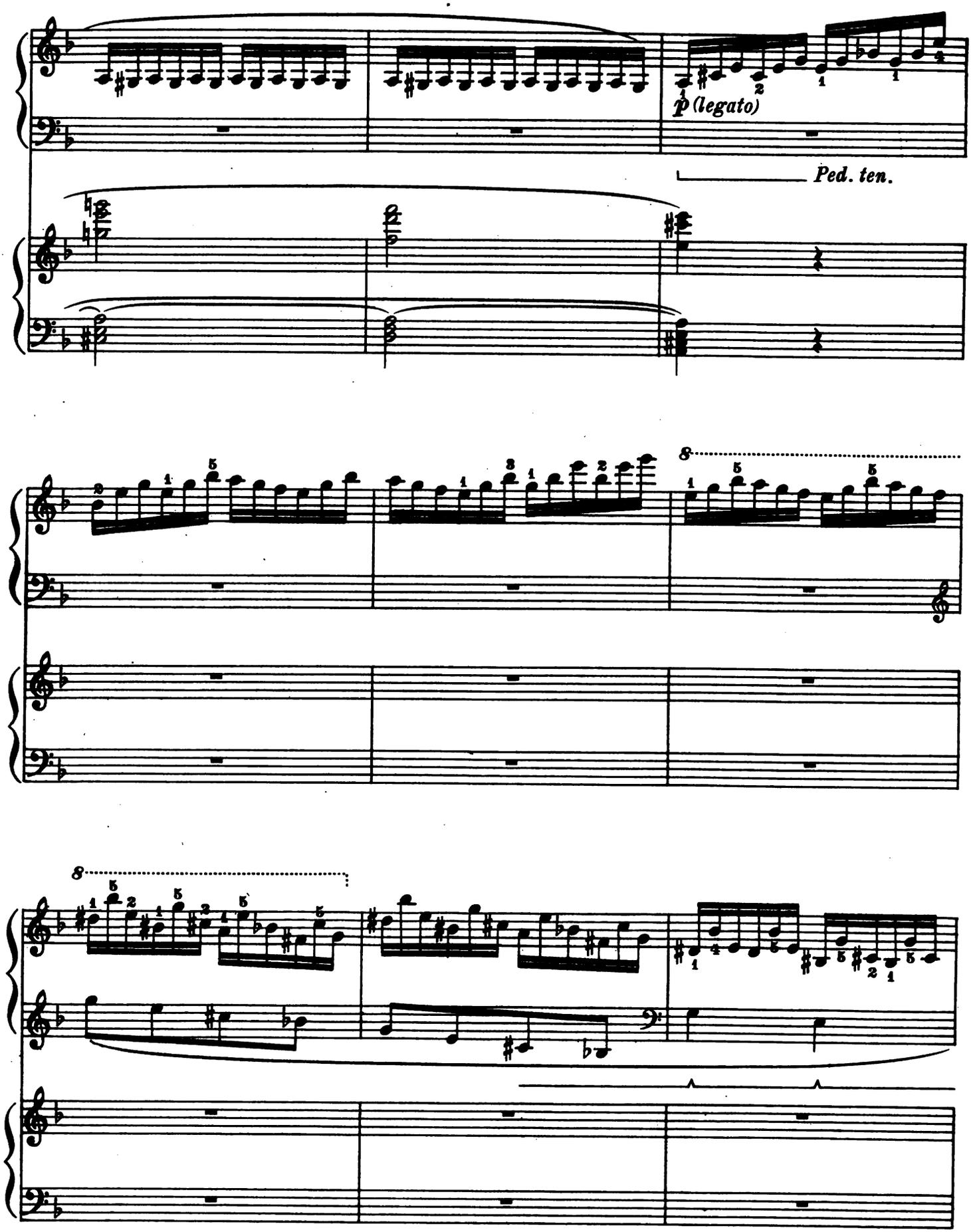
p (legato)
Ped. ten.
8
8

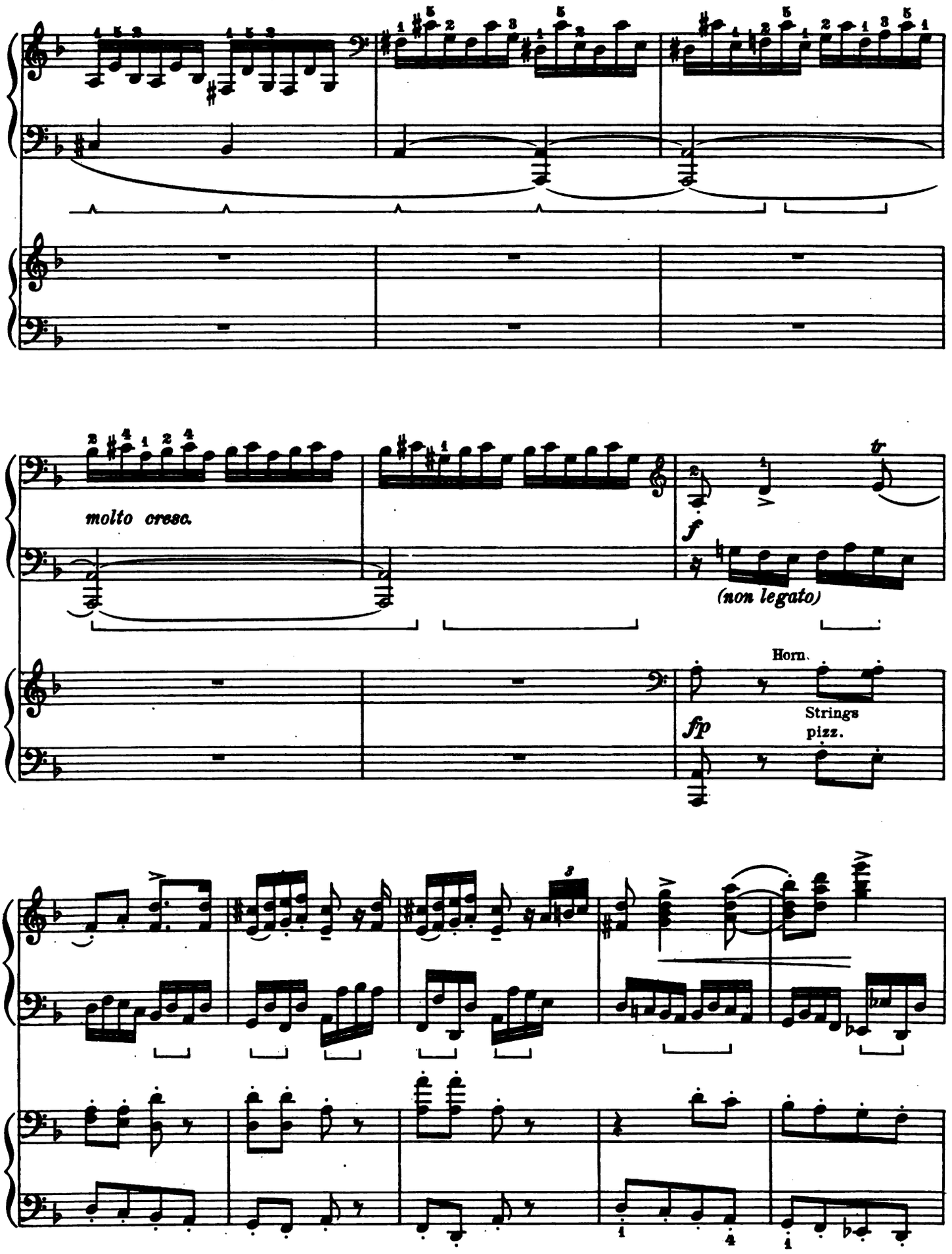
molto cresc.
f
(non legato)
tr
Horn.
fp
Strings
pizz.

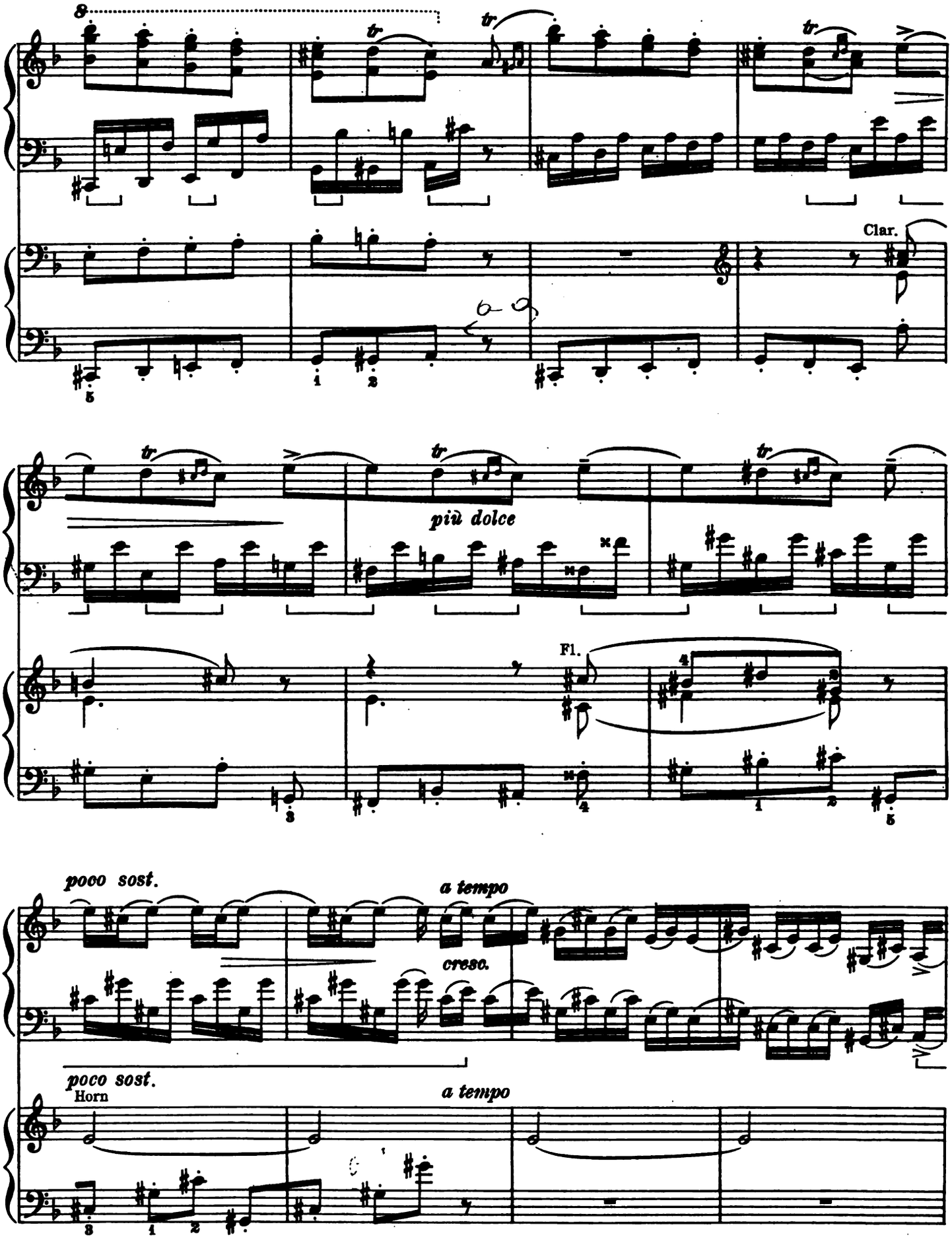
8
tr
Clar.
più dolce
Fl.
poco sost.
a tempo
cresc.
poco sost.
Horn
a tempo

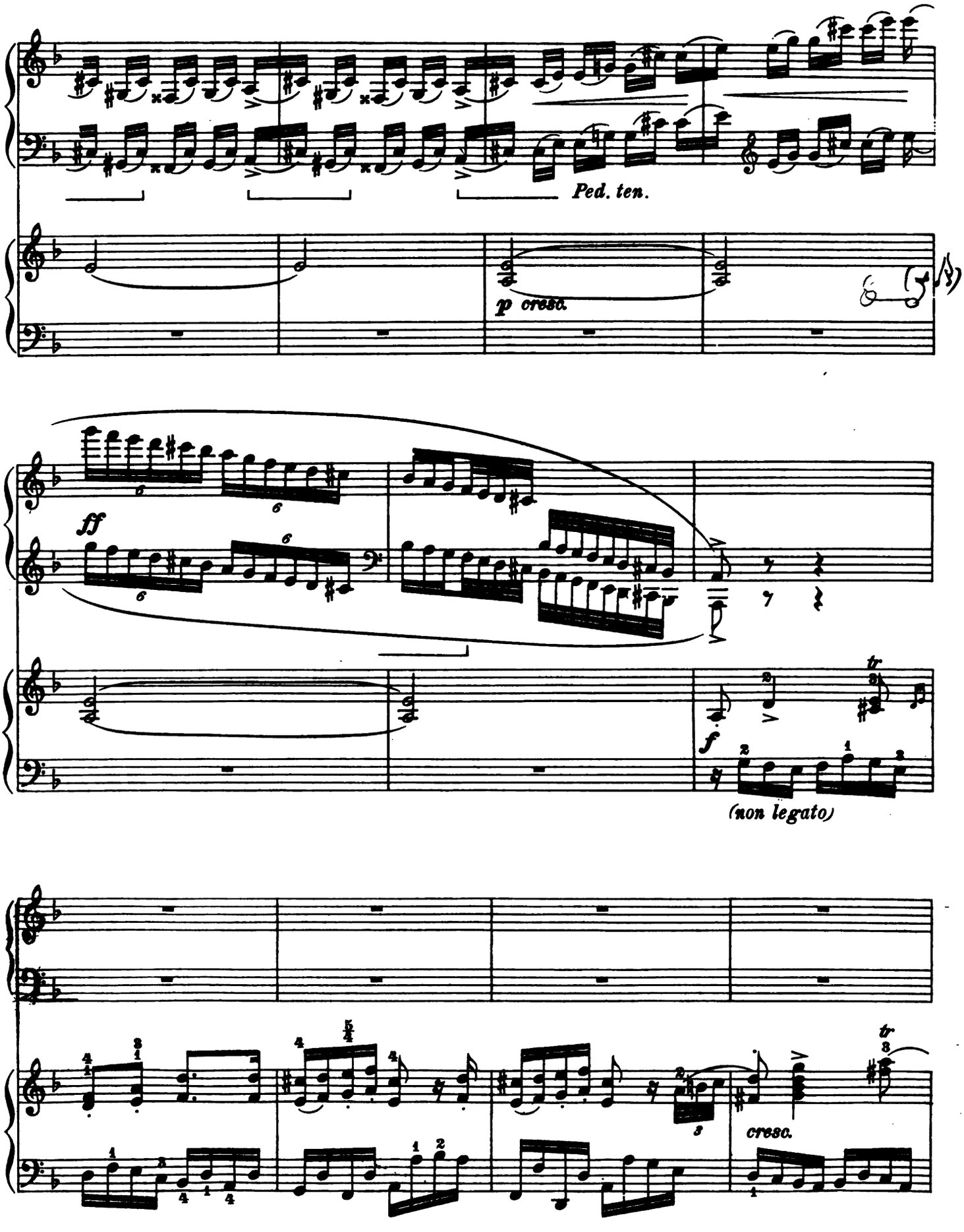
Ped. ten.
p cresc.
ff
f
(non legato)
tr
cresc.

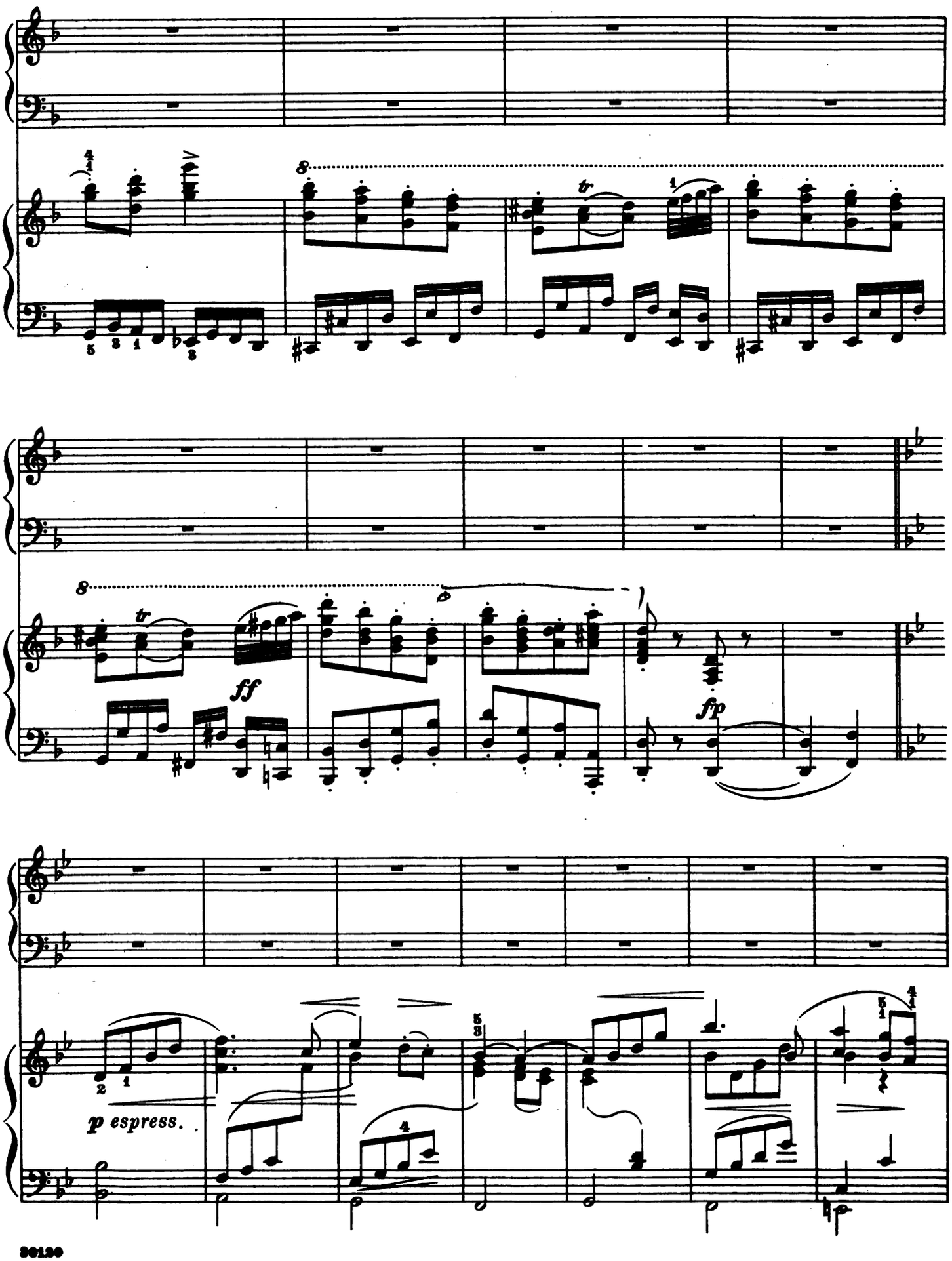
8
tr
8
tr
ff
fp
p espress.

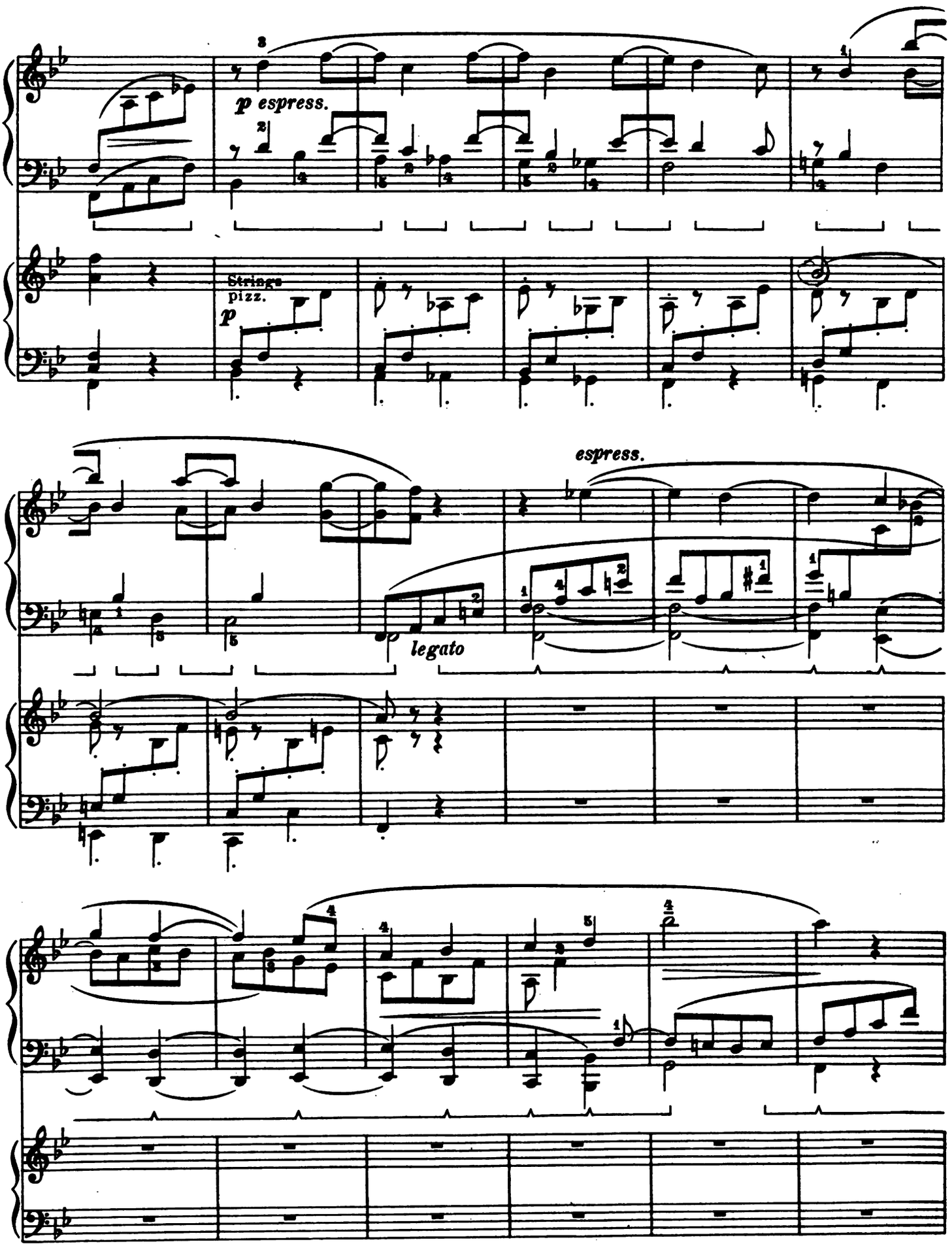
p espress.
Strings
pizz.
p
espress.
legato

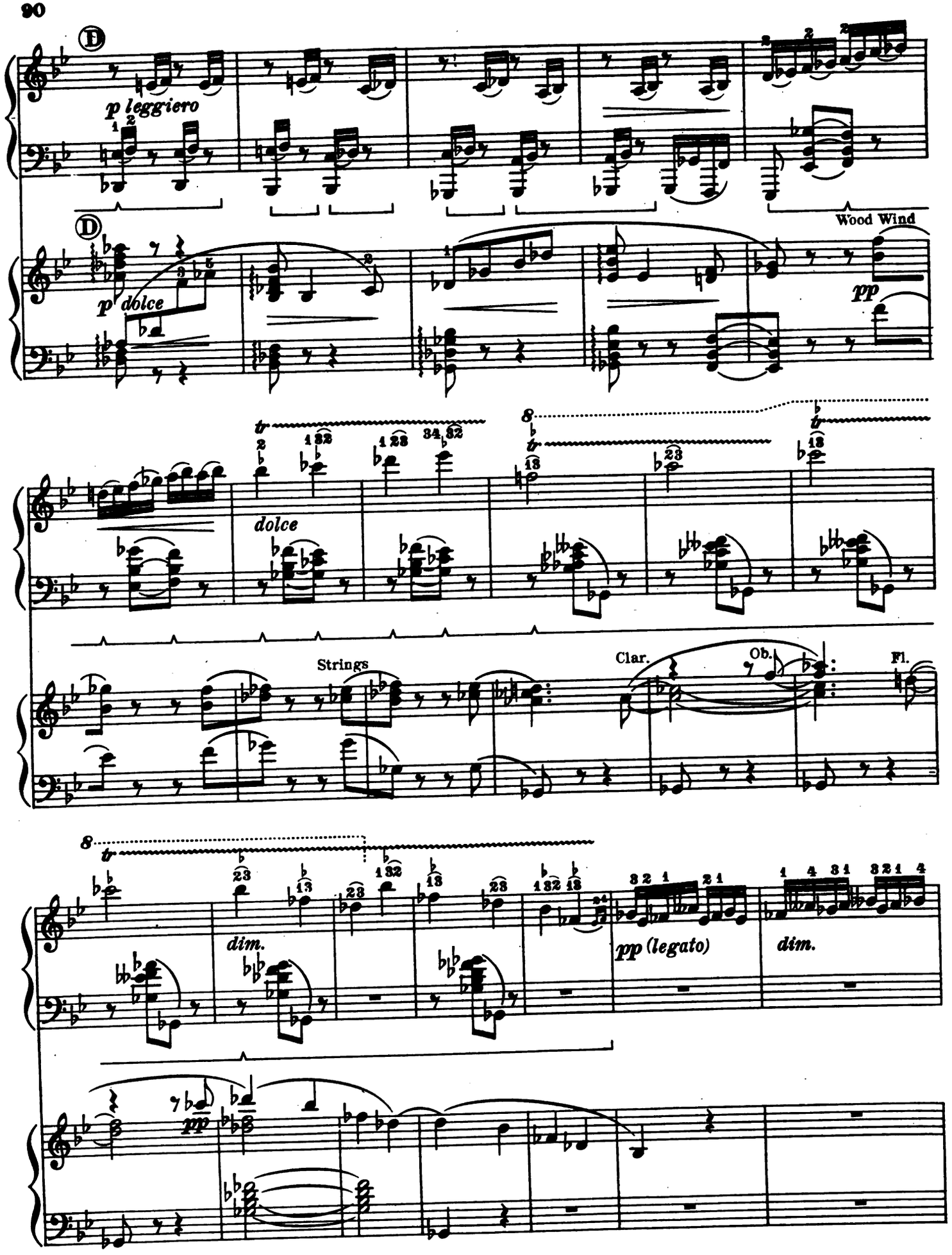
D
p leggiero
D
p dolce
Wood Wind
pp
dolce
Strings
Clar.
Ob.
Fl.
dim.
pp (legato)
dim.
pp

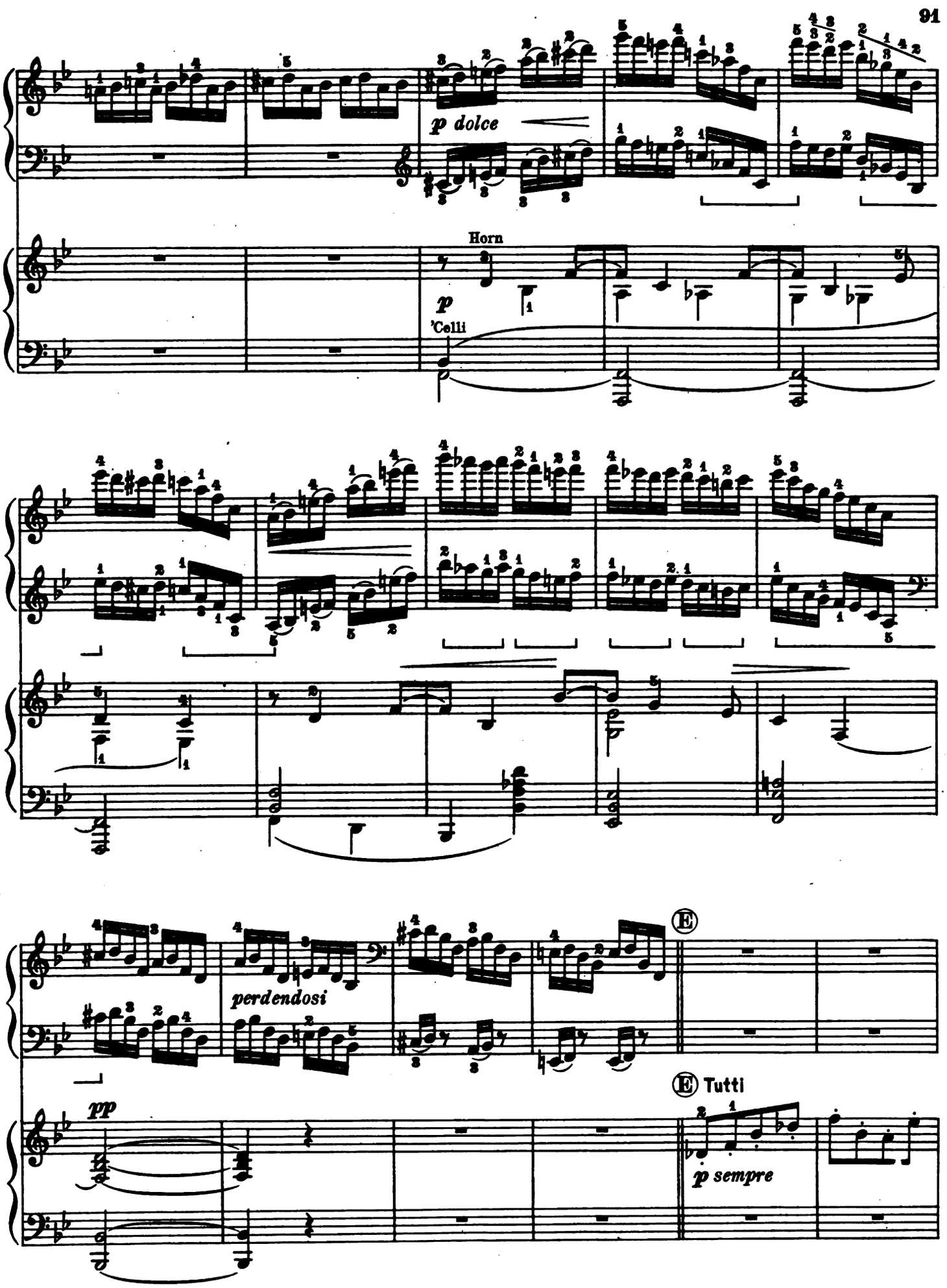
p dolce
Horn
p
'Celli
perdendosi
pp
E
E Tutti
p sempre

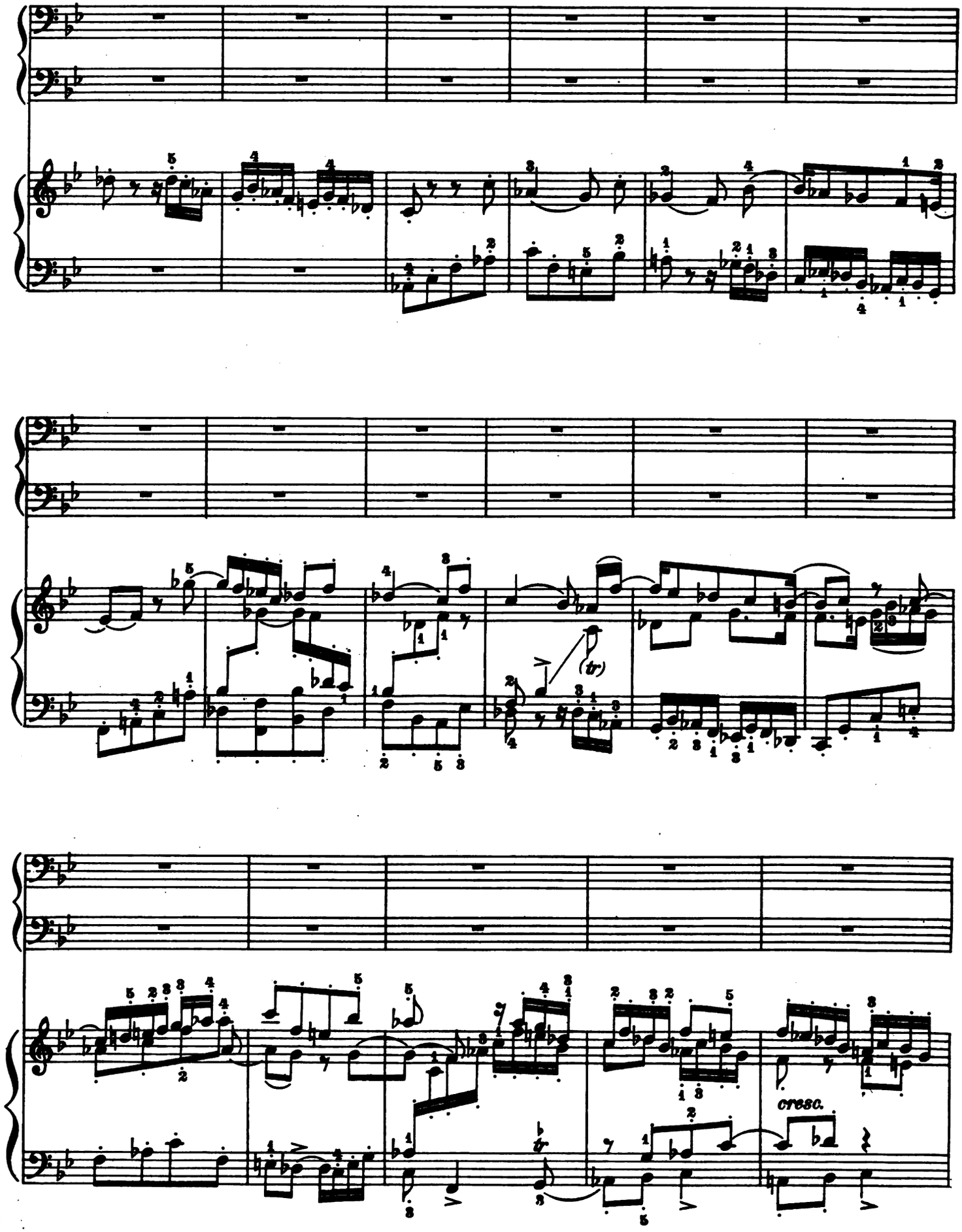
(tr)
cresc.

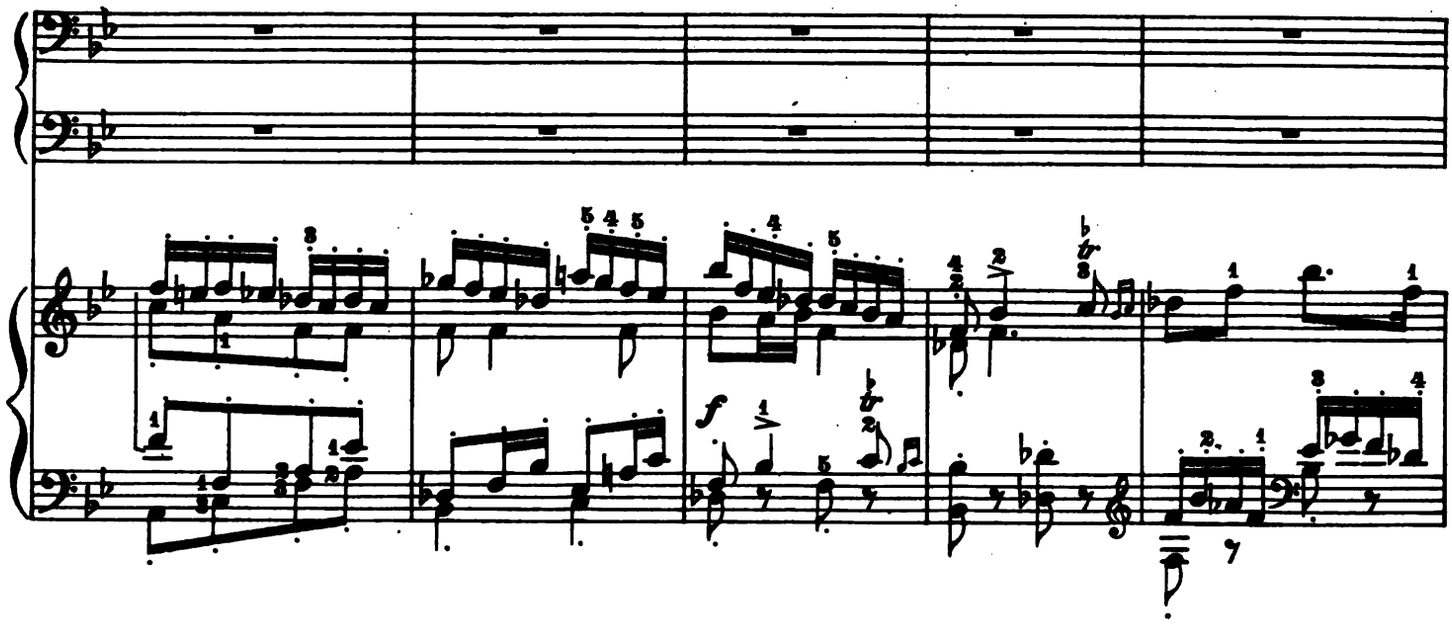

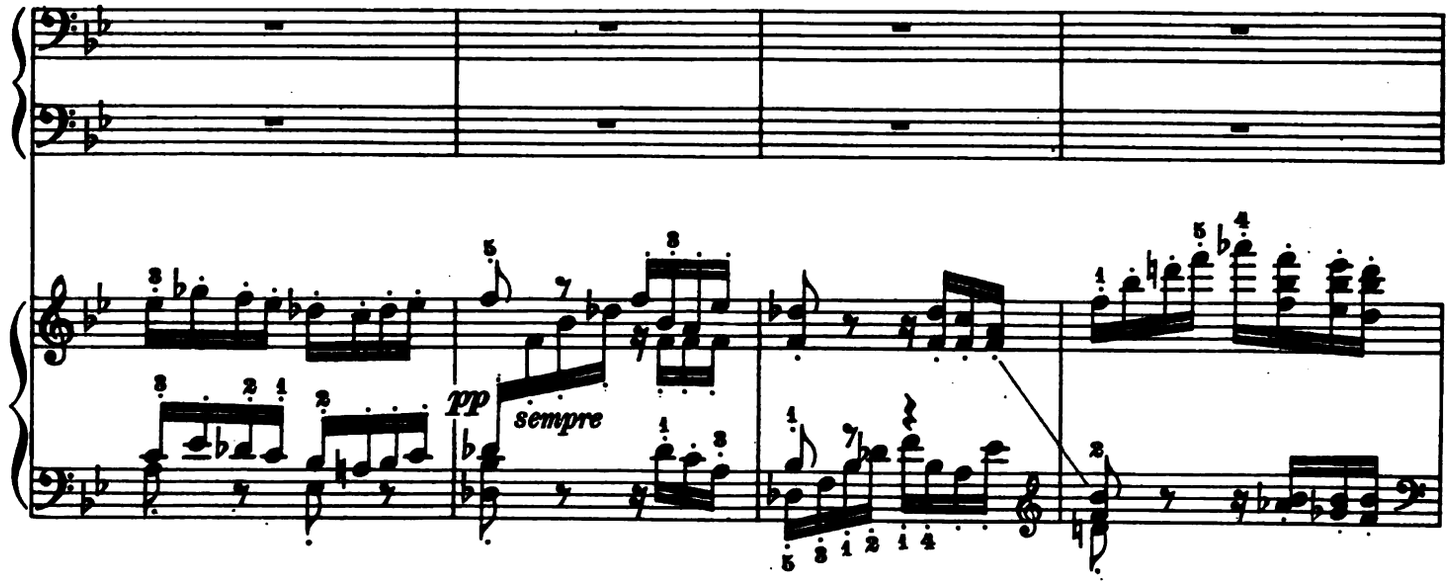
pp
sempre

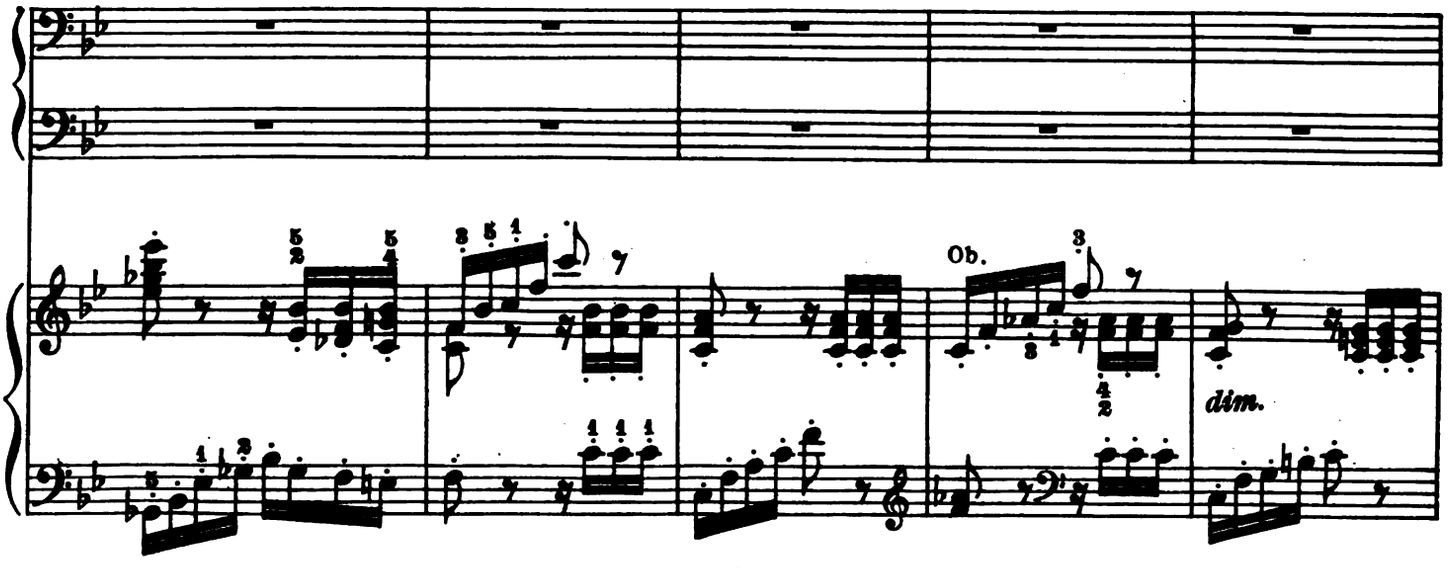
Ob.
dim.

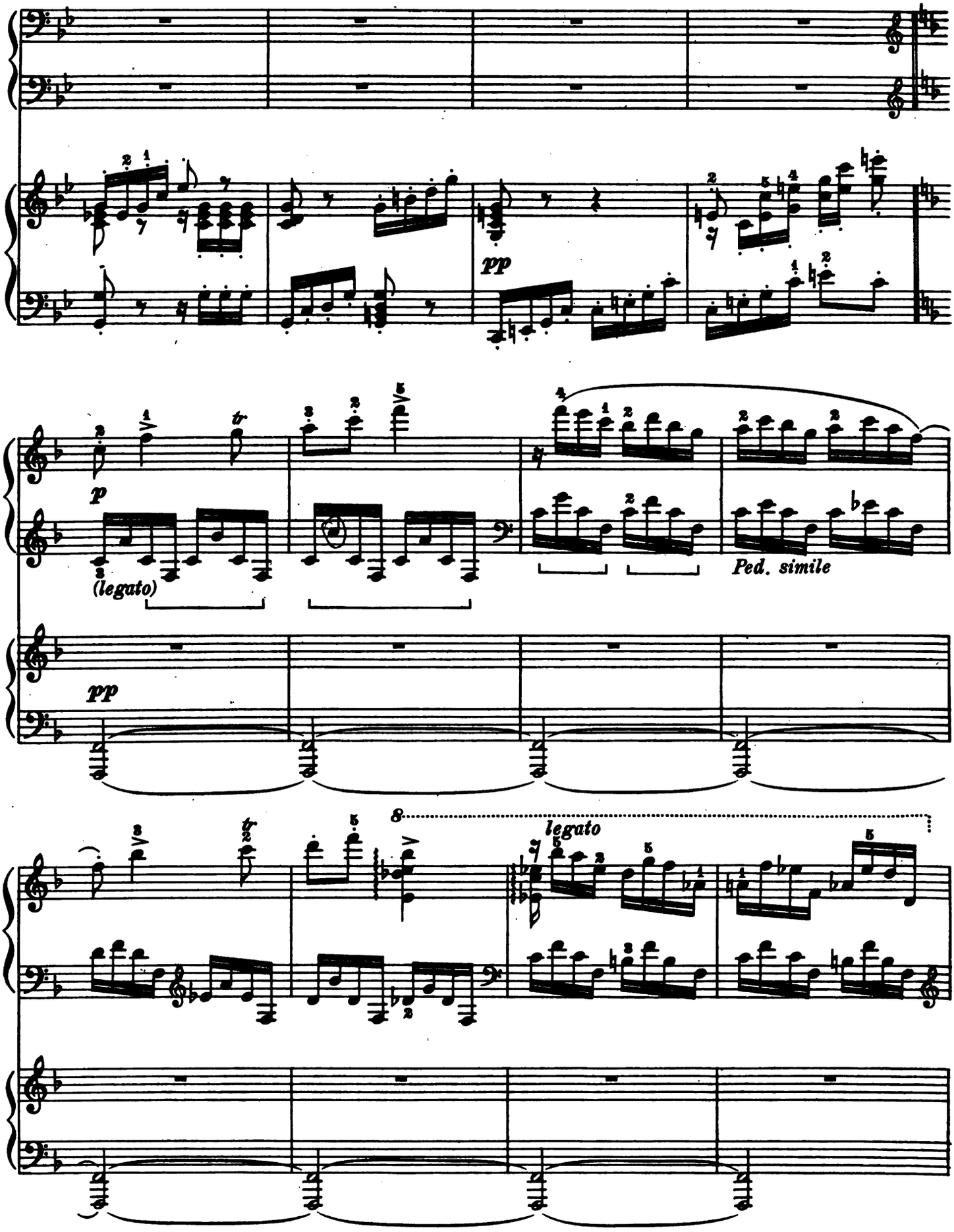
pp
p
(legato)
Ped. simile
pp
8
legato

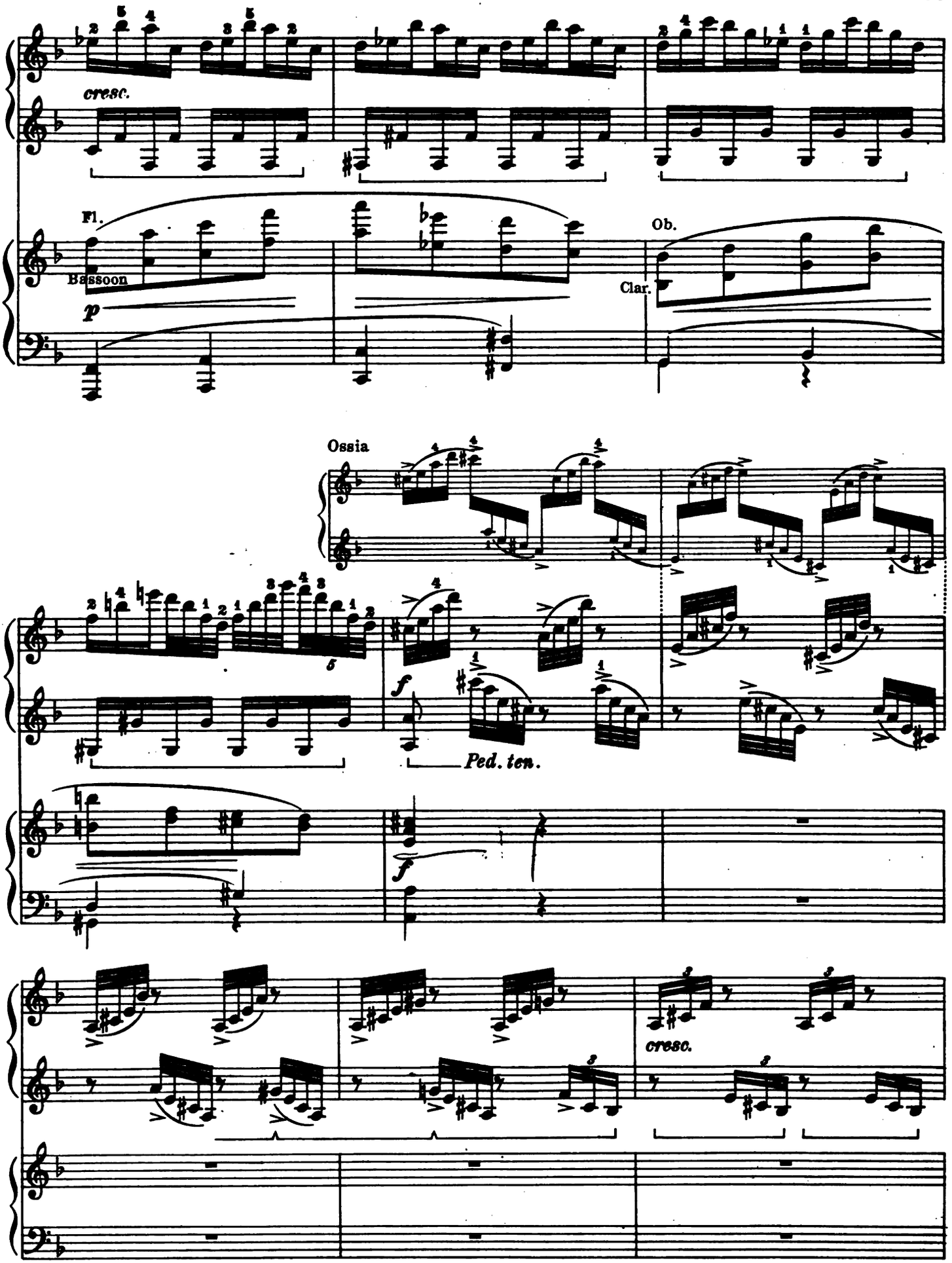
cresc.
Fl.
Bassoon
p
Ob.
Clar.
Ossia
f
Ped. ten.
f
cresc.

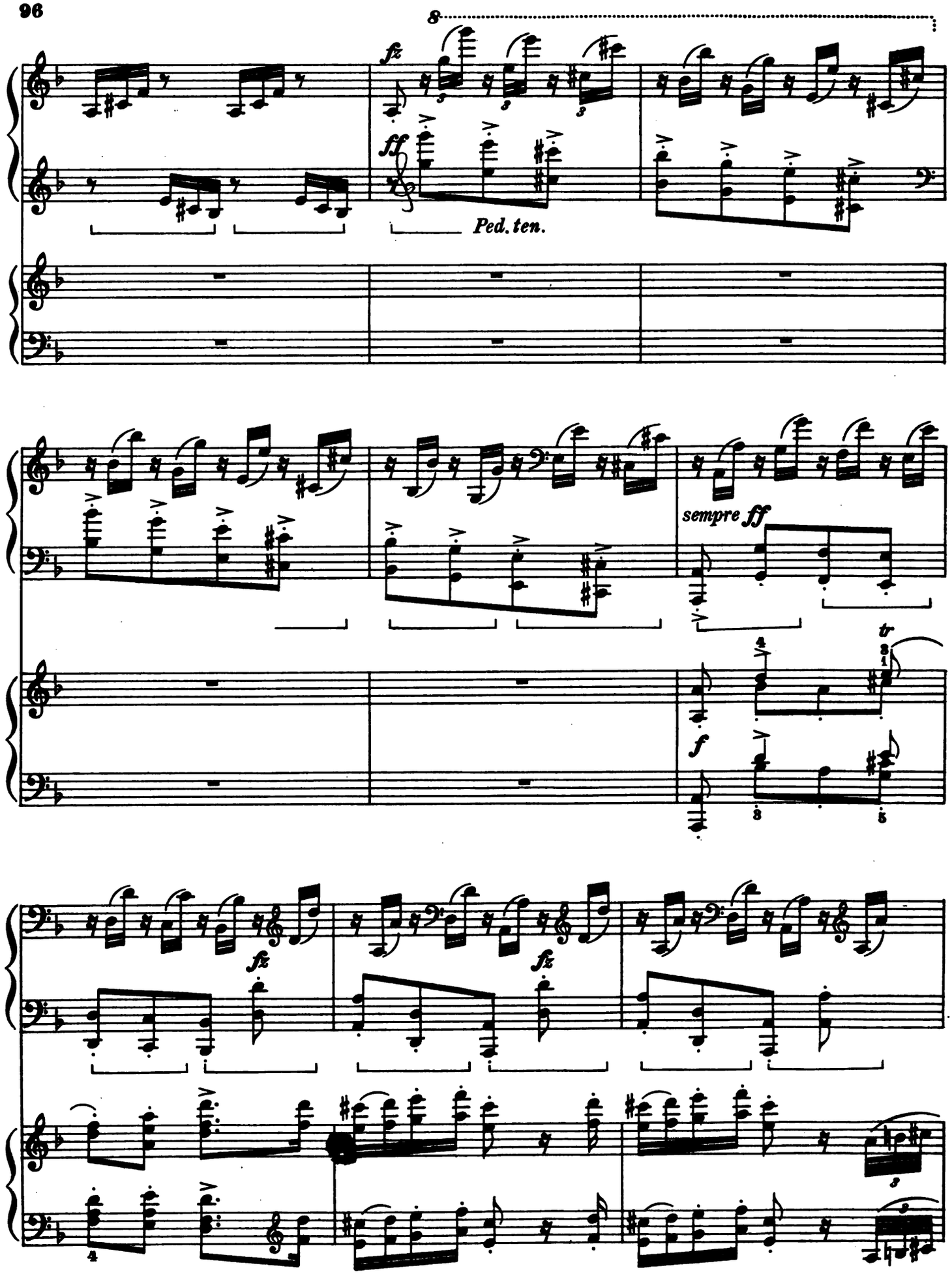
8
fz
ff
Ped. ten.
sempre ff
tr
f
fz
fz

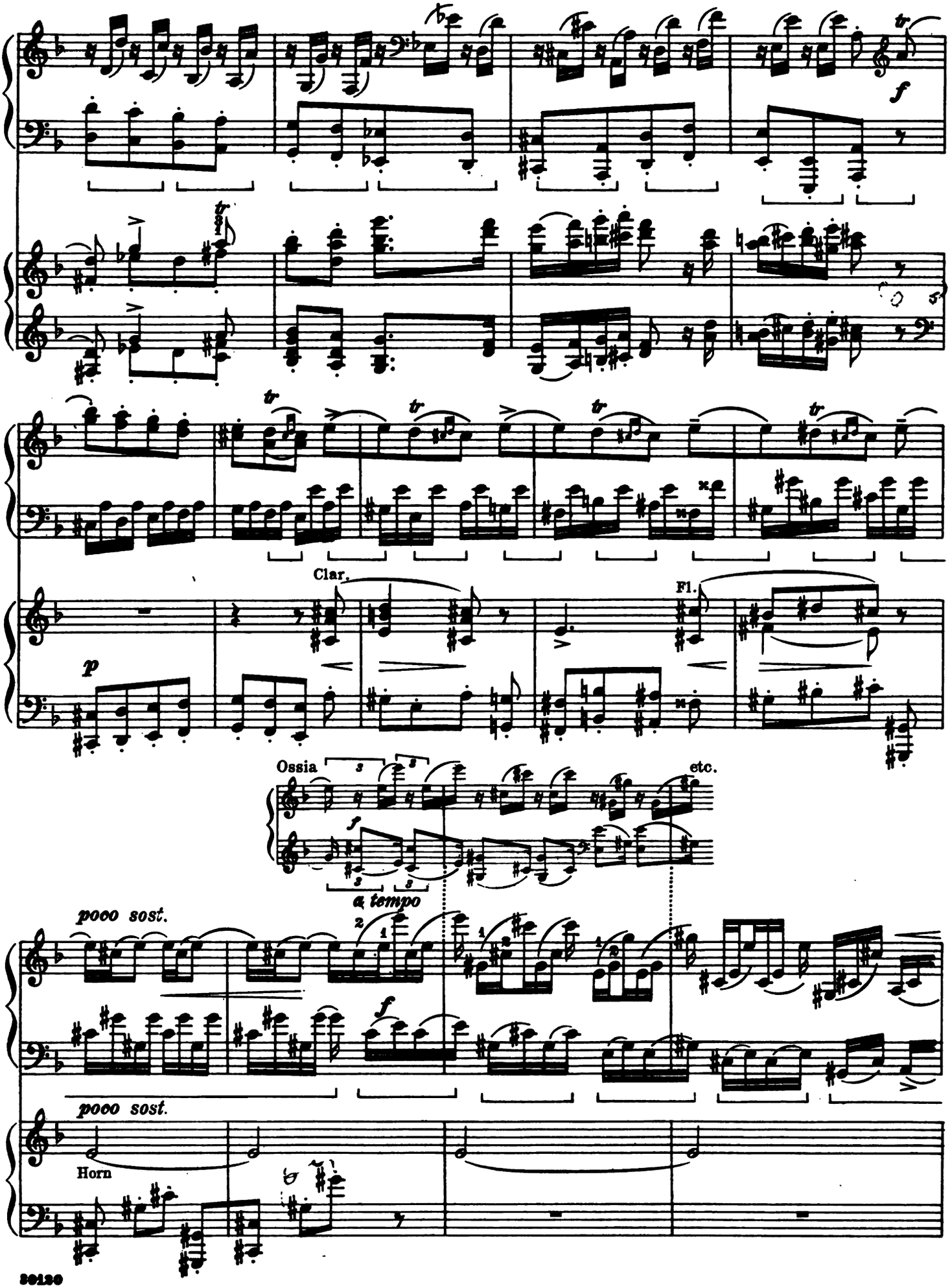
f
Clar.
Fl.
p
Ossia
etc.
a tempo
poco sost.
poco sost.
Horn

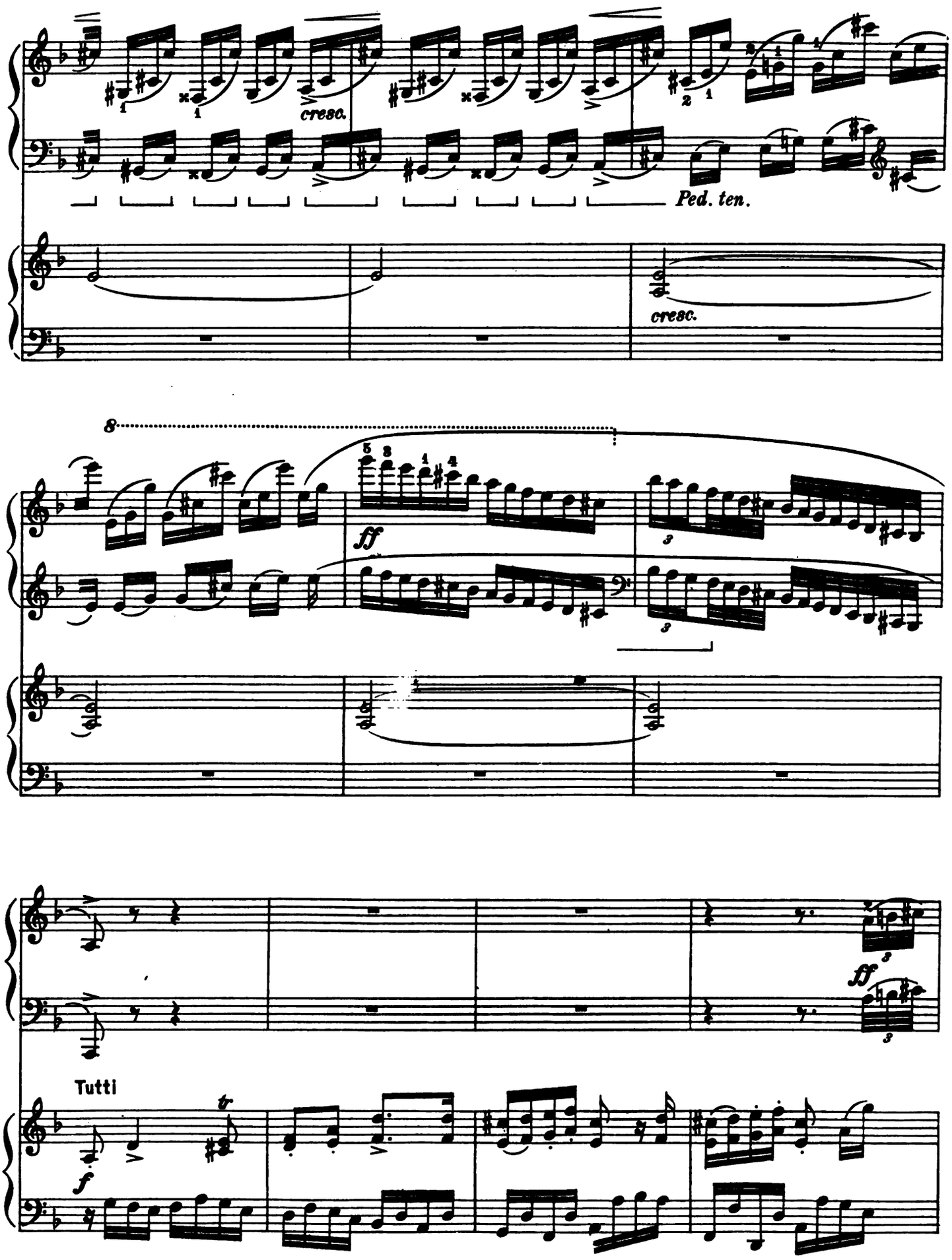
cresc.
Ped. ten.
cresc.
8
ff
ff
Tutti
f

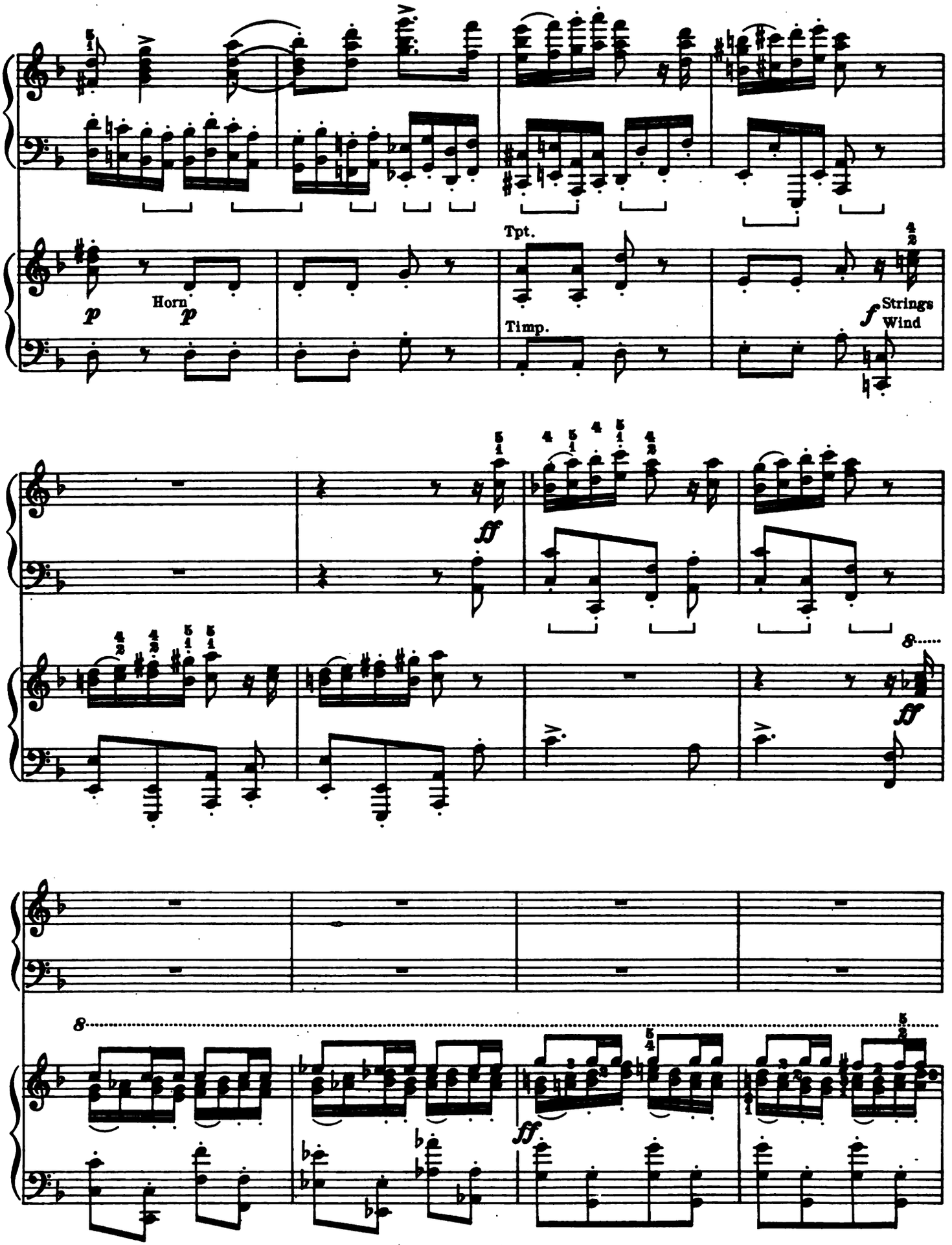
Tpt.
Horn
Timp.
Strings
Wind

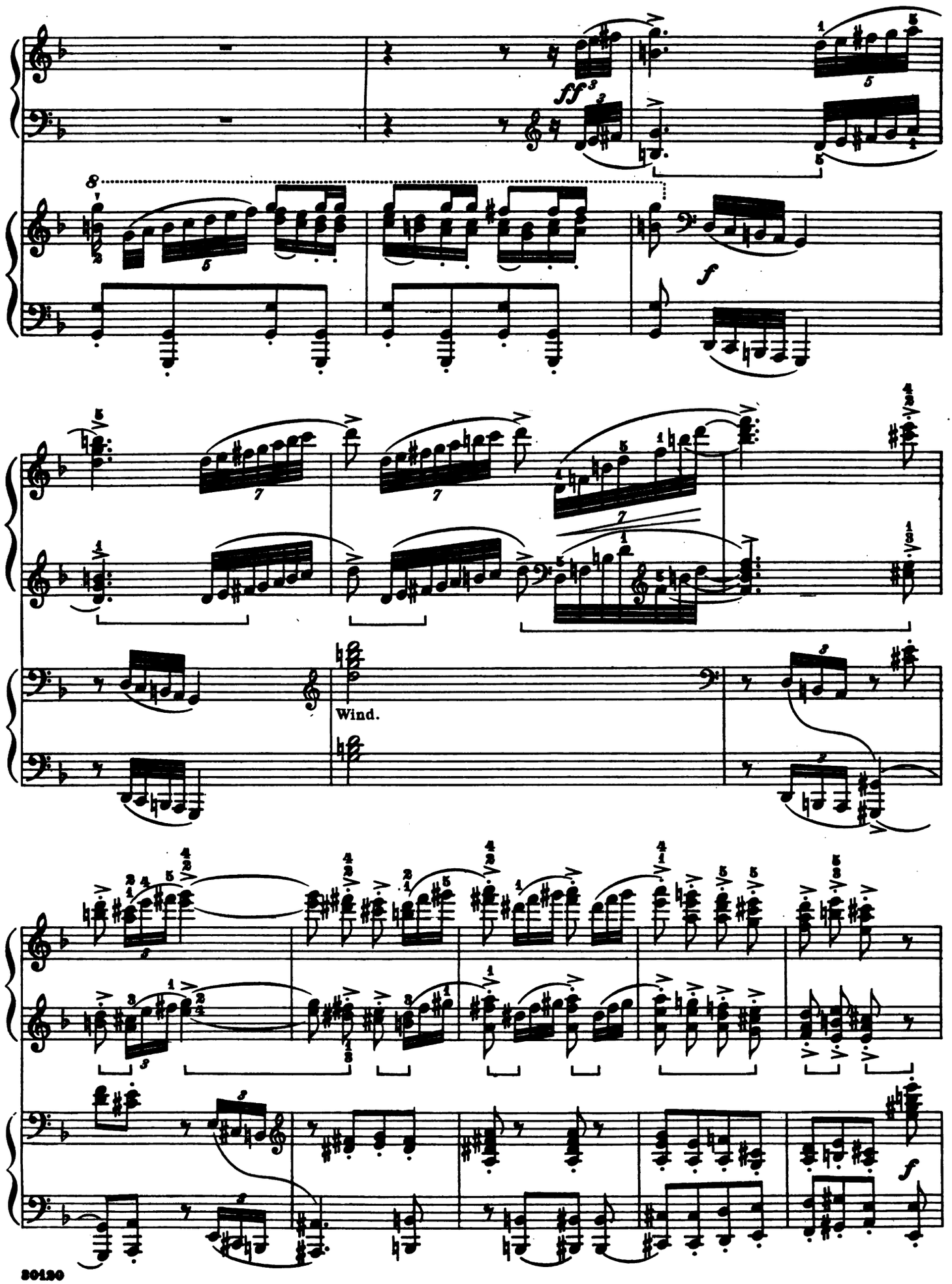
ff
f
Wind.
f

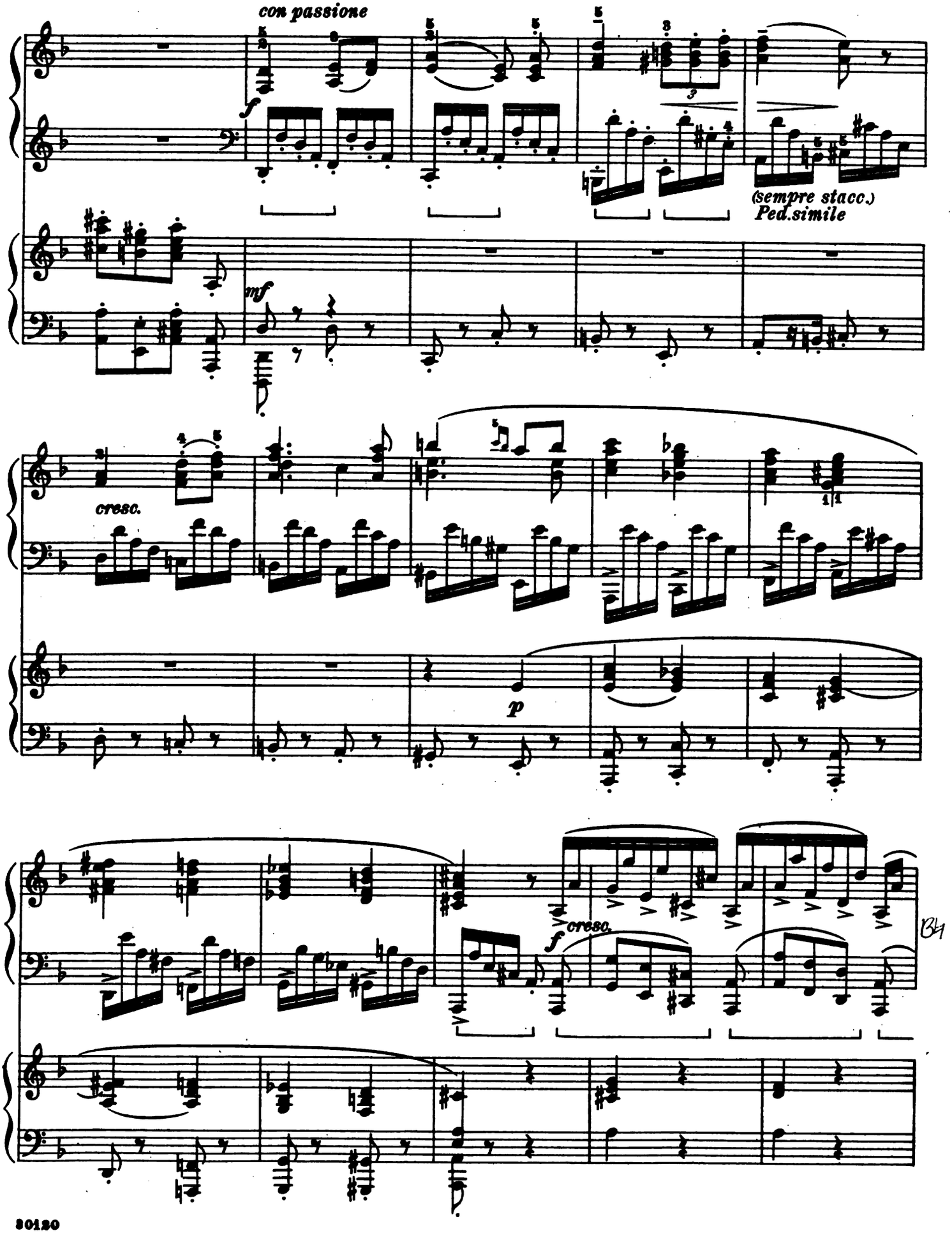
con passione
f
(sempre stacc.)
Ped.simile
mf
cresc.
p
cresc.
f

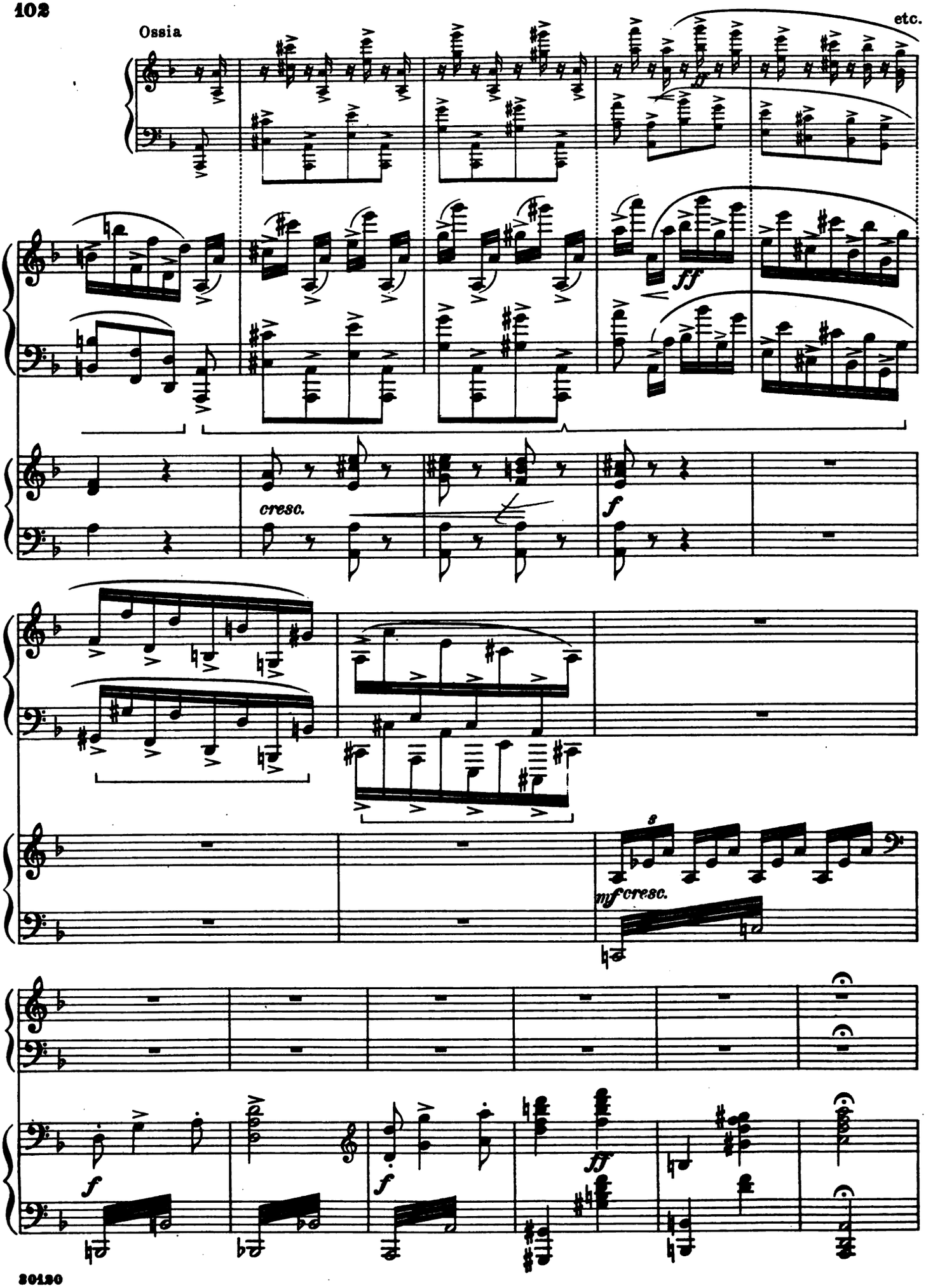
Ossia
etc.
ff
cresc.
f
8
mf cresc.
f
f
ff

Cadenza *quasi* Fantasia

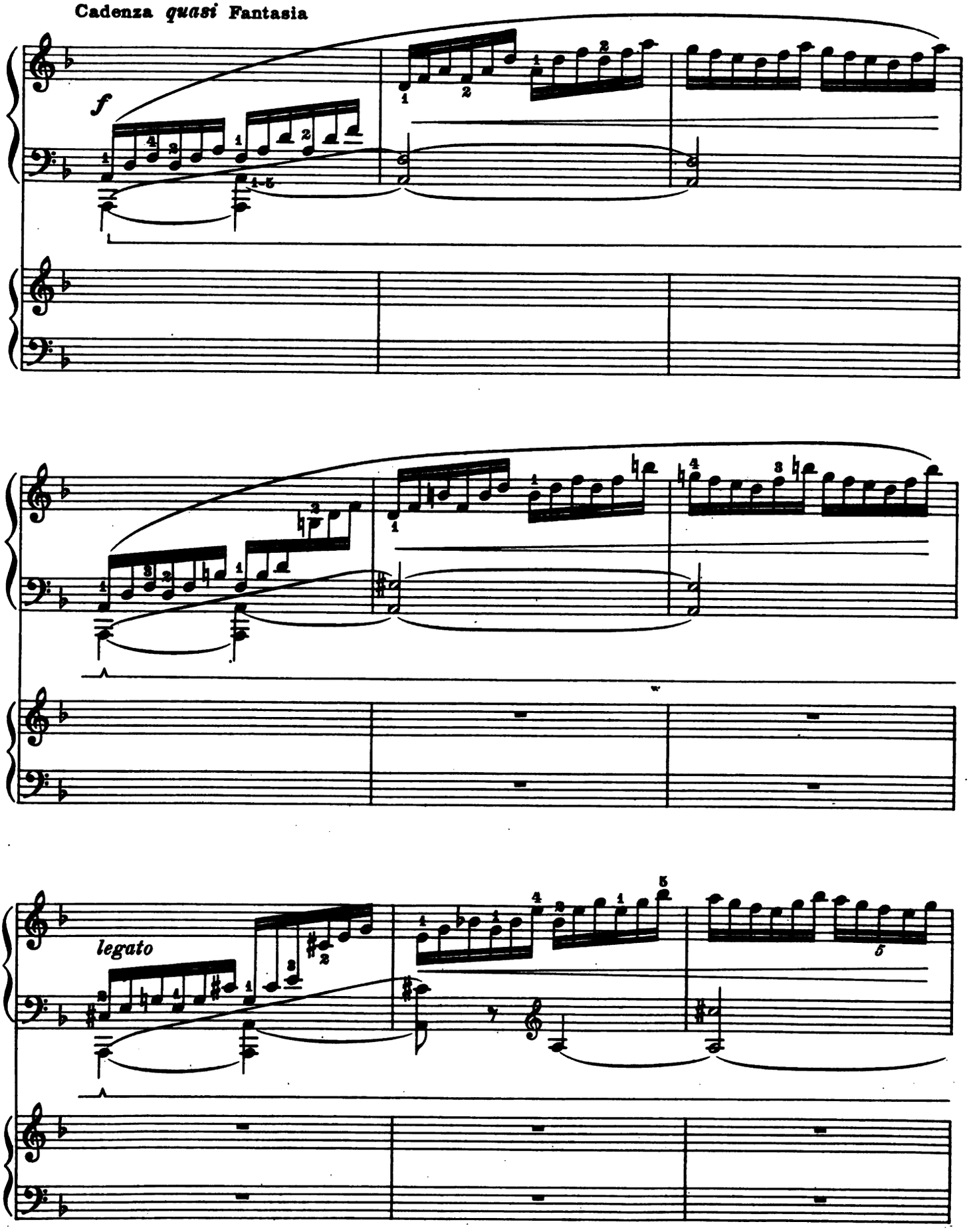

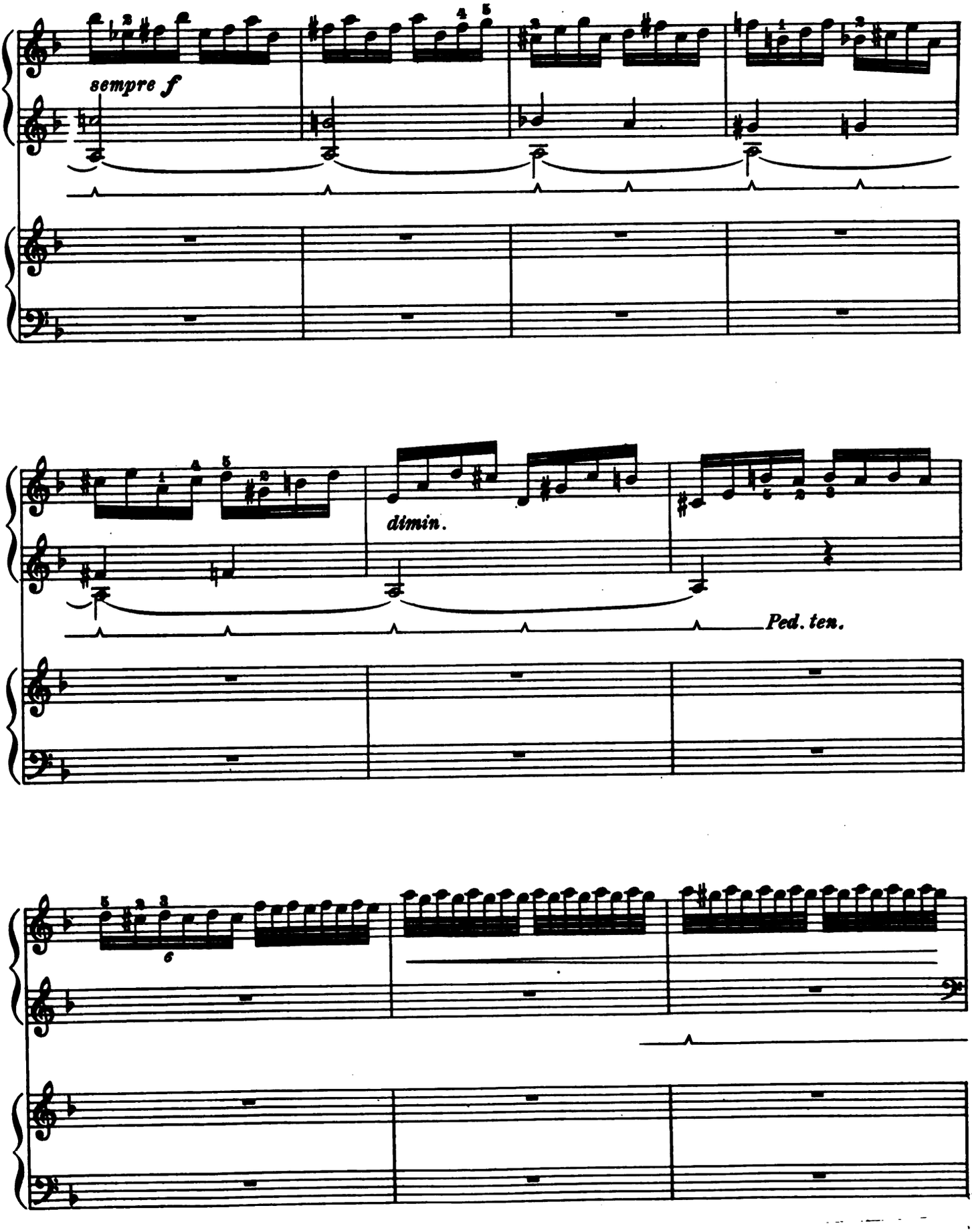
sempre f
dimin.
Ped. ten.

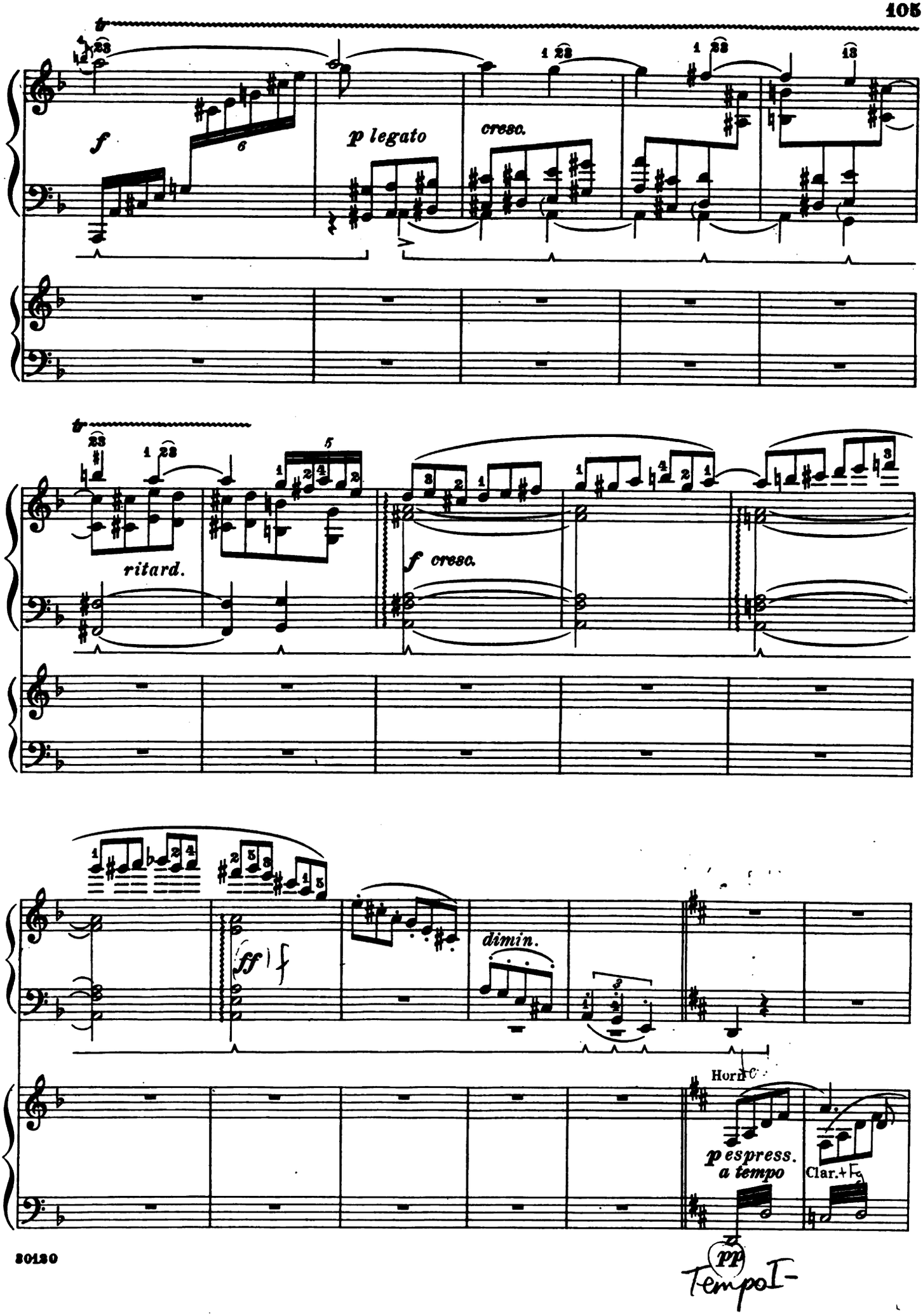
f
p legato
cresc.
ritard.
f cresc.
ff
f
dimin.
Horn C
p espress.
a tempo
Clar. + F
pp
Tempo I-

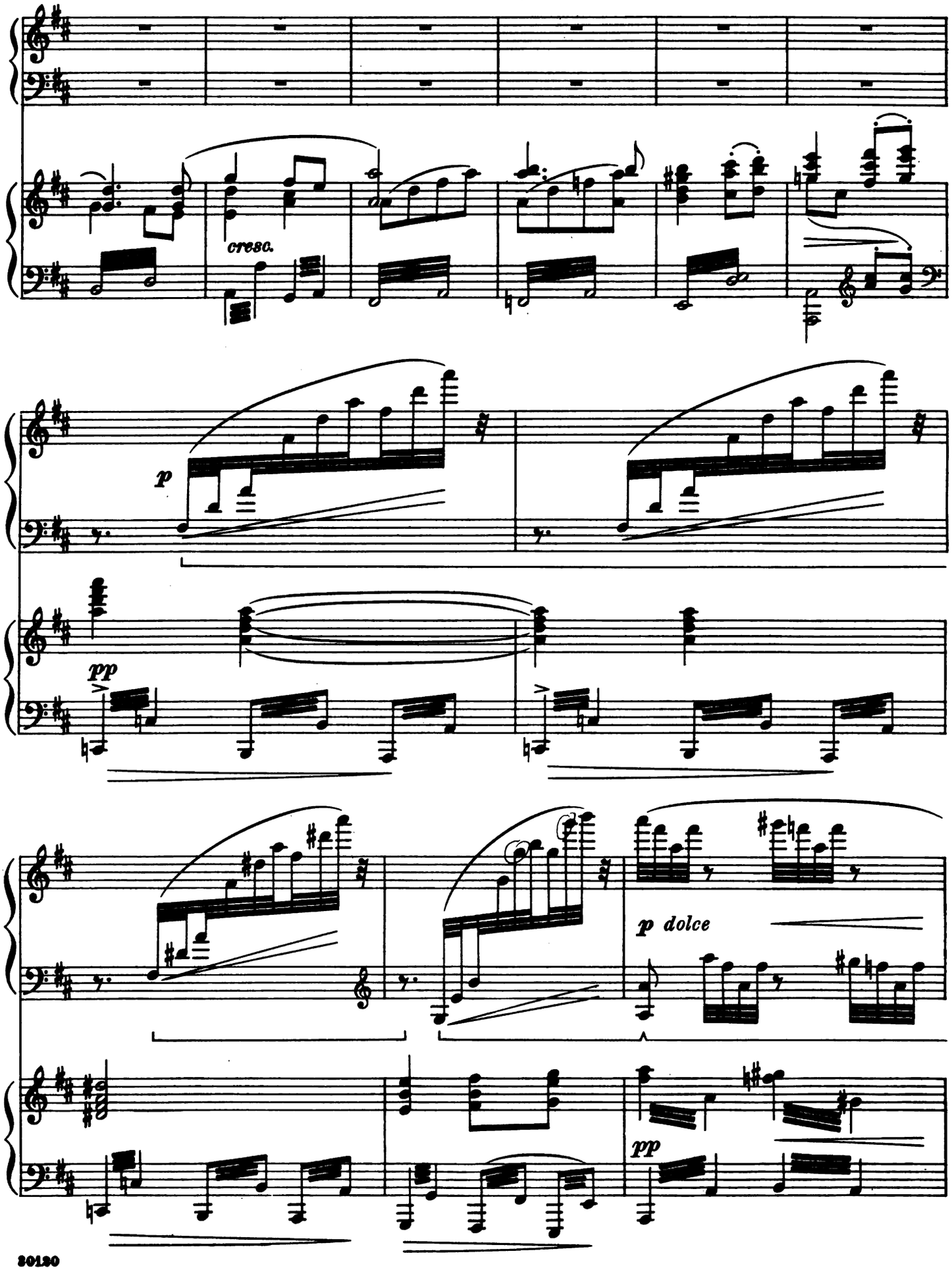
cresc.
p
pp
p dolce
pp

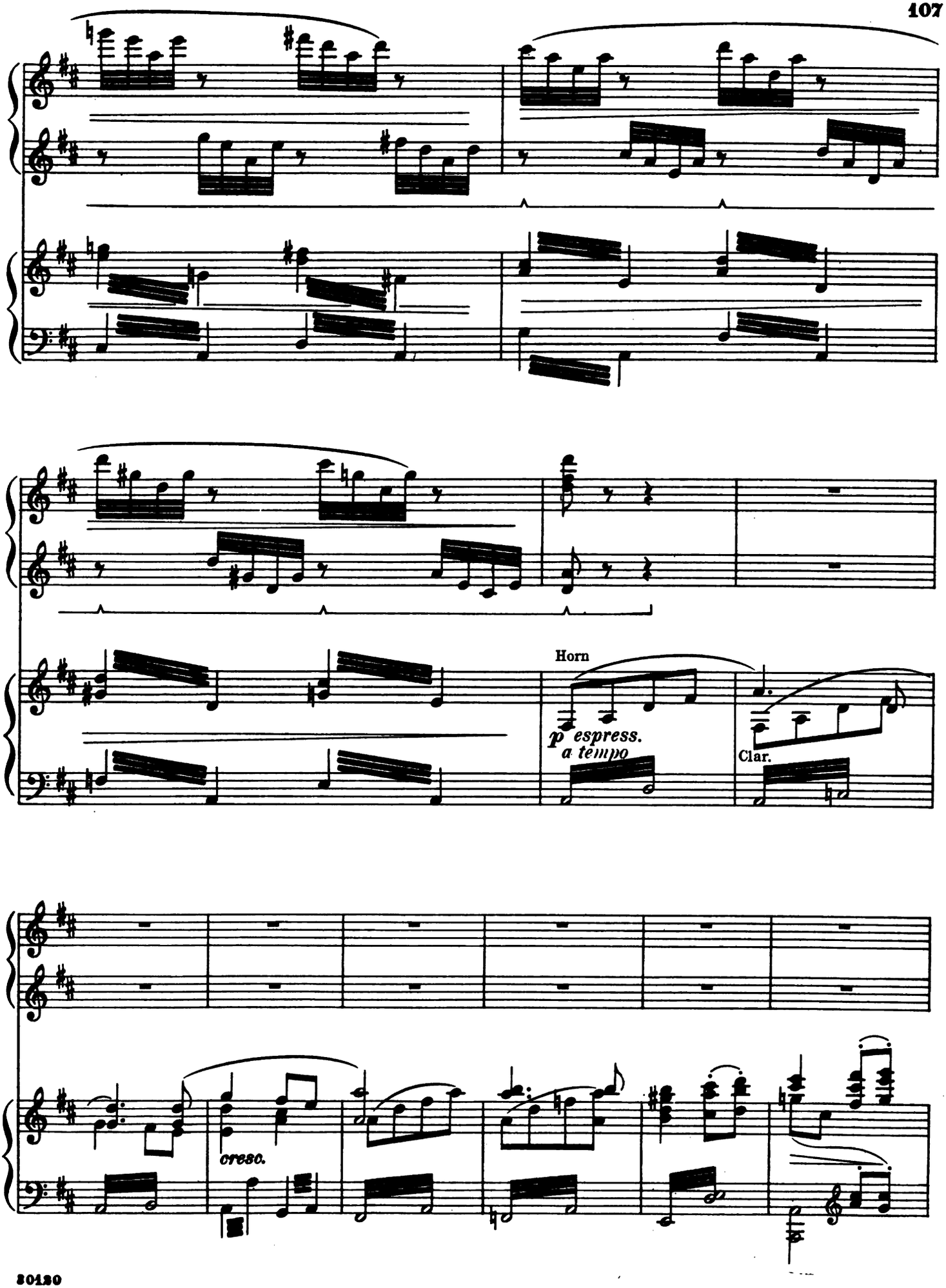
Horn
p espress.
a tempo
Clar.
cresc.

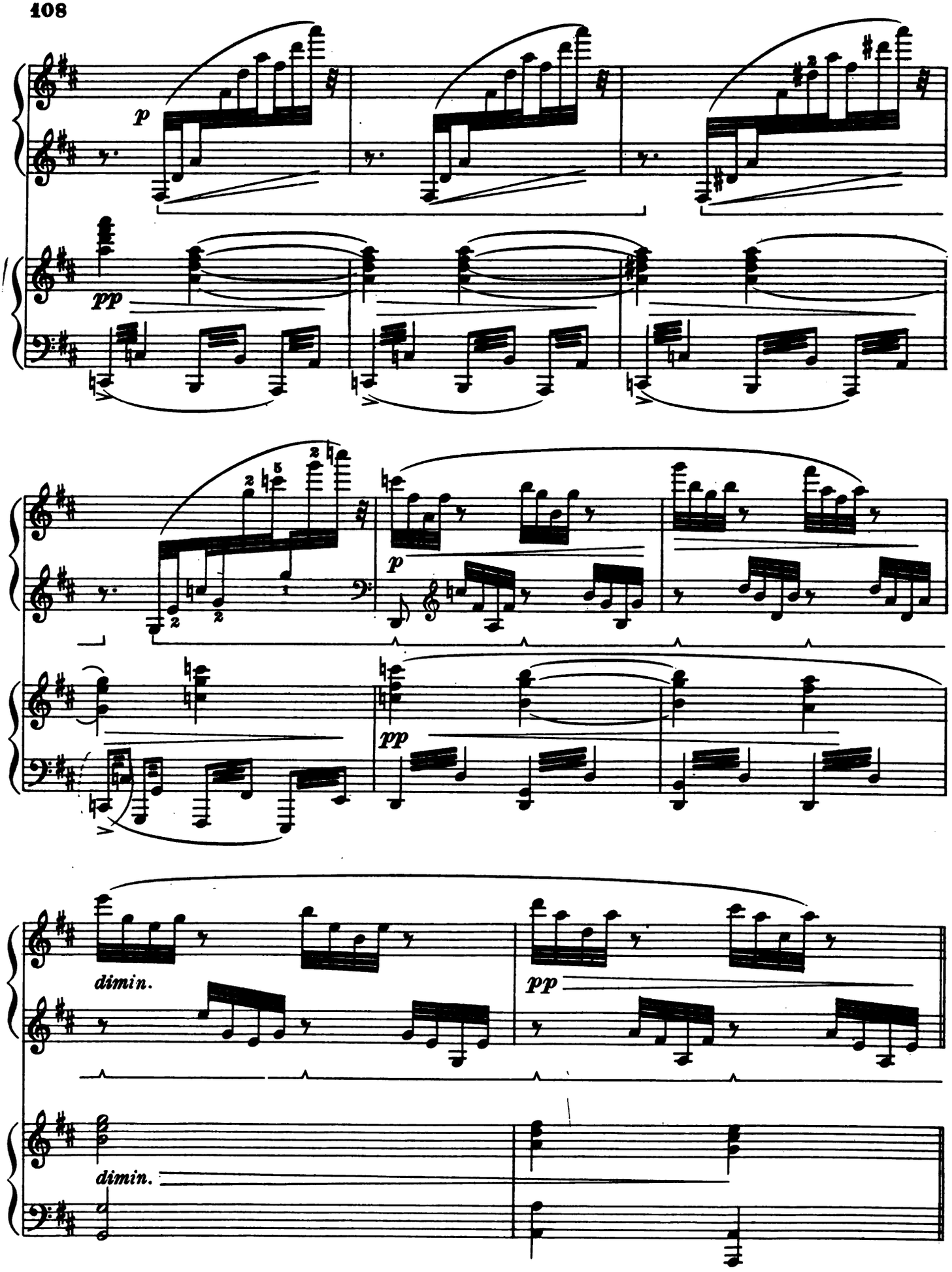
p
pp
p
pp
dimin.
pp
dimin.

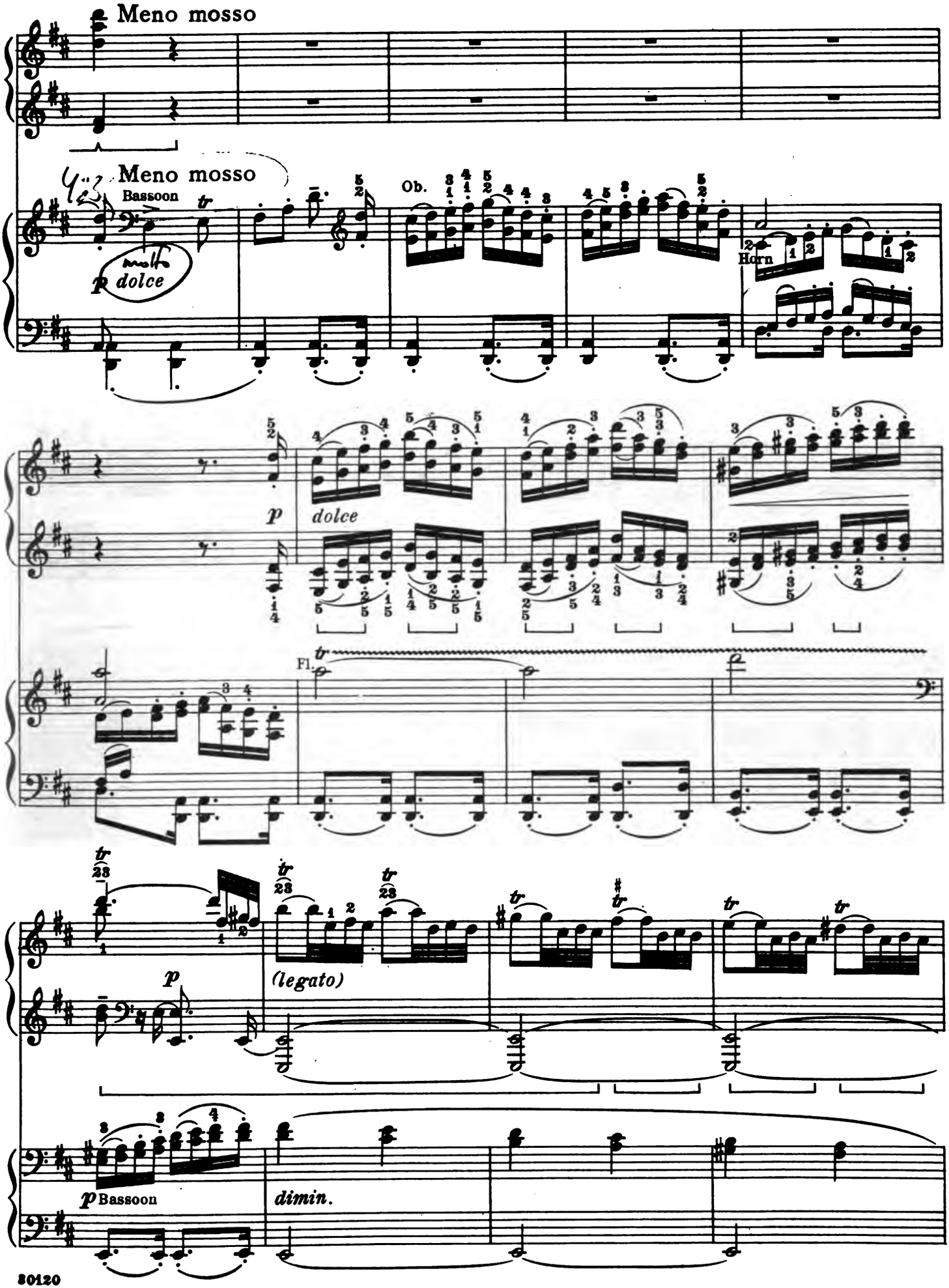
Meno mosso
Meno mosso
Bassoon
Ob.
Horn
dolce
dolce
Fl.
(legato)
Bassoon
dimin.

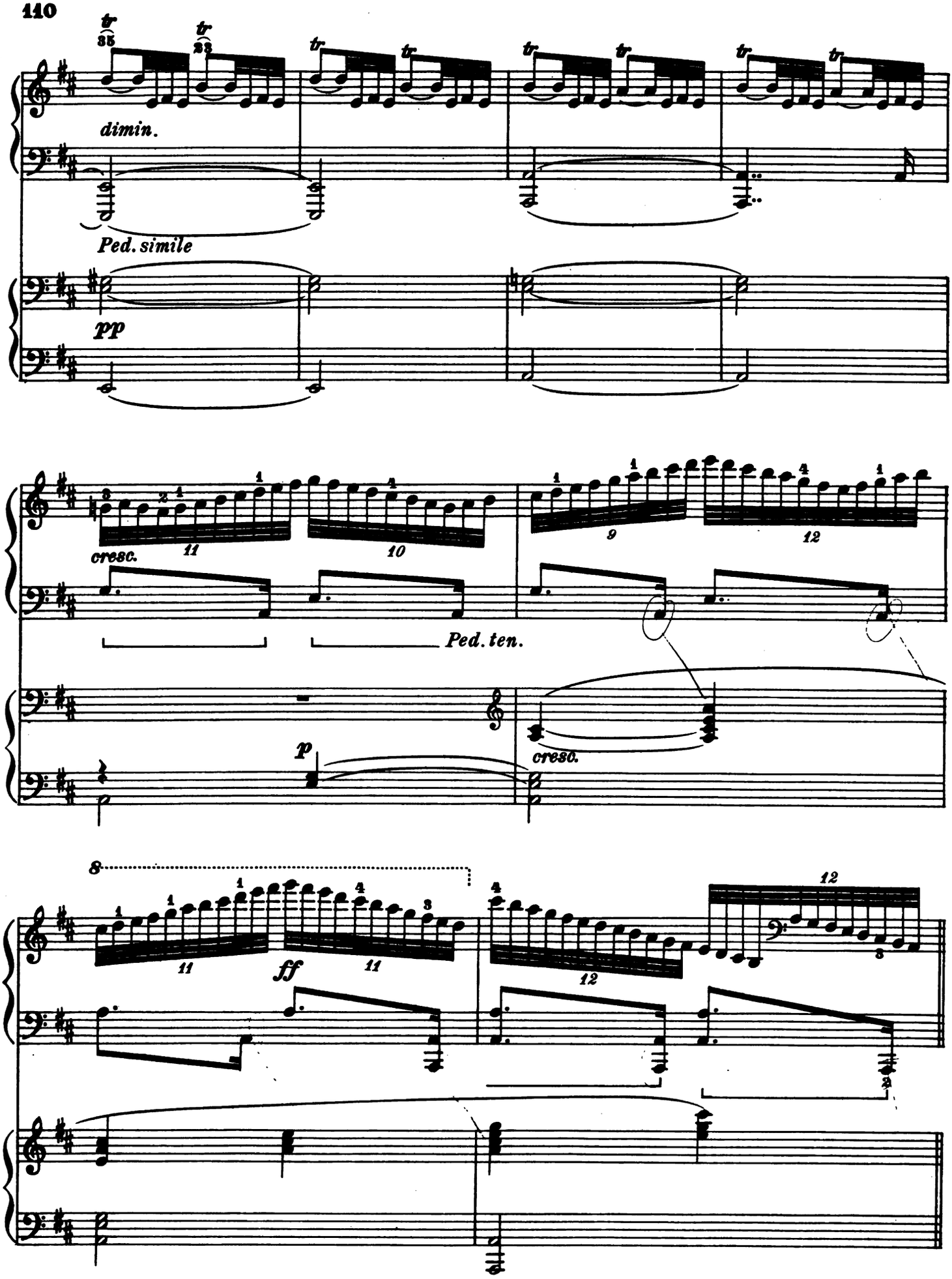
dimin.
Ped. simile
pp
cresc.
Ped. ten.
p
cresc.
ff

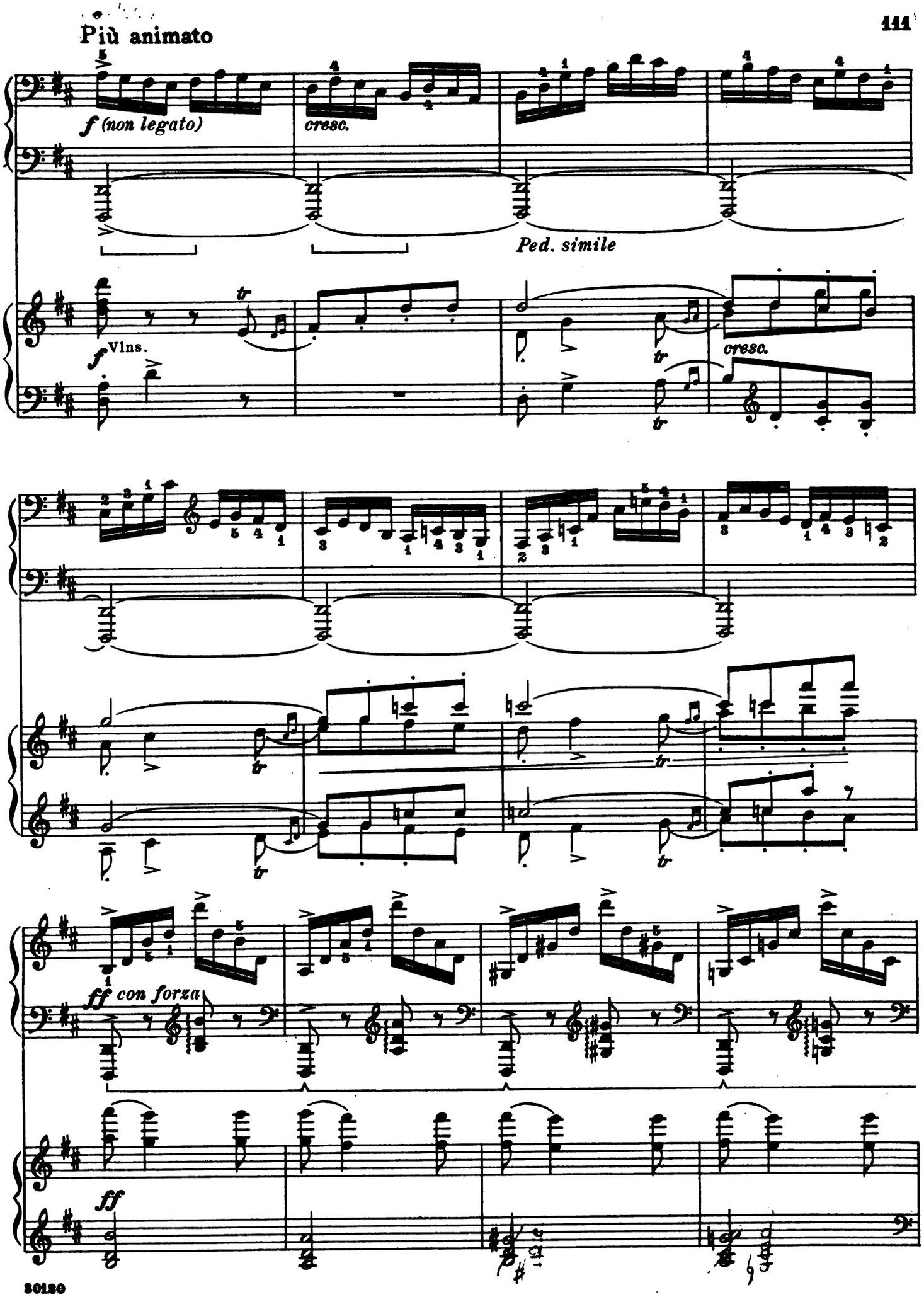
Più animato
f (non legato)
cresc.
Ped. simile
Vlns.
f
cresc.
ff con forza
ff

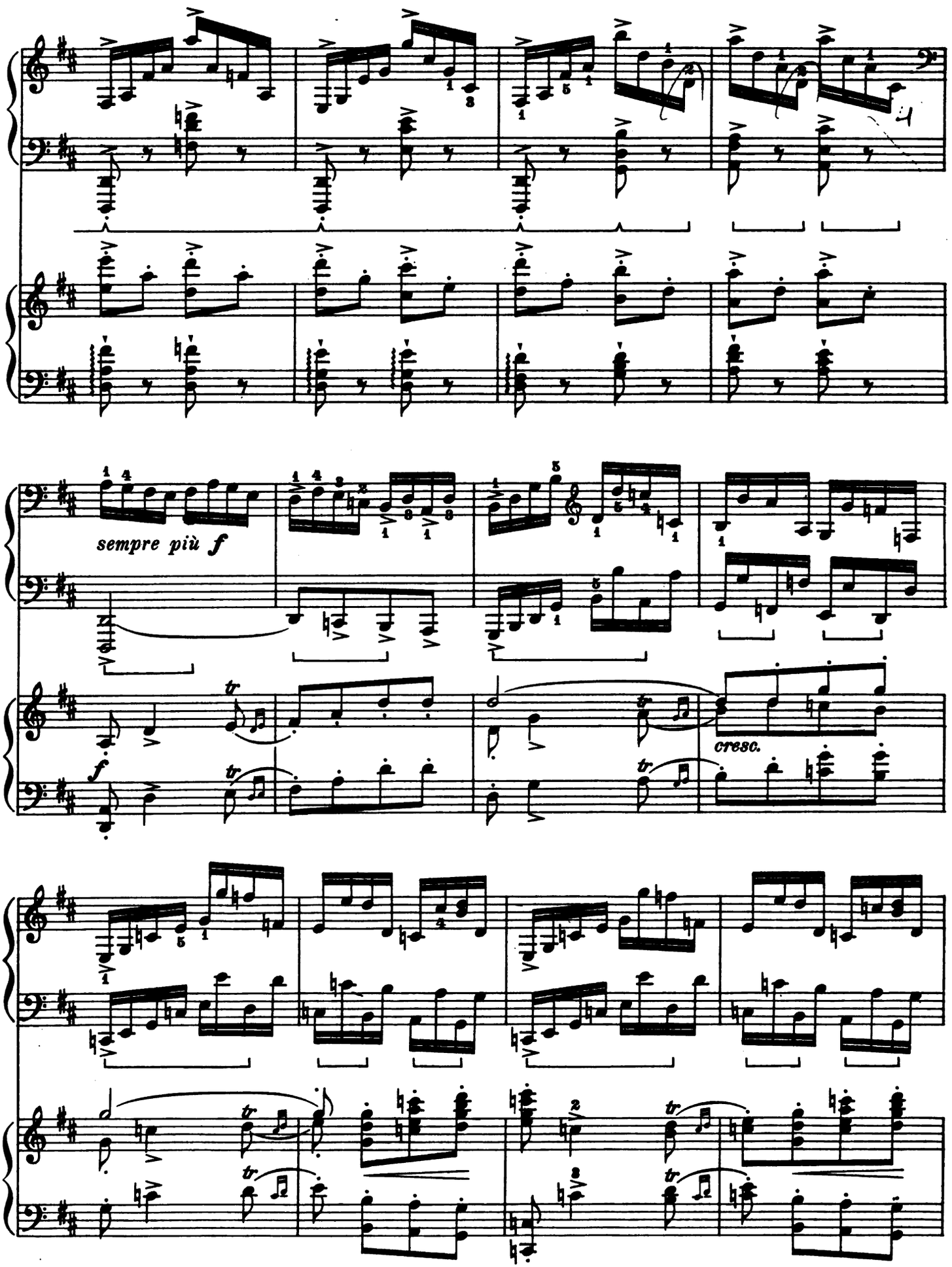
sempre più f
f
cresc.

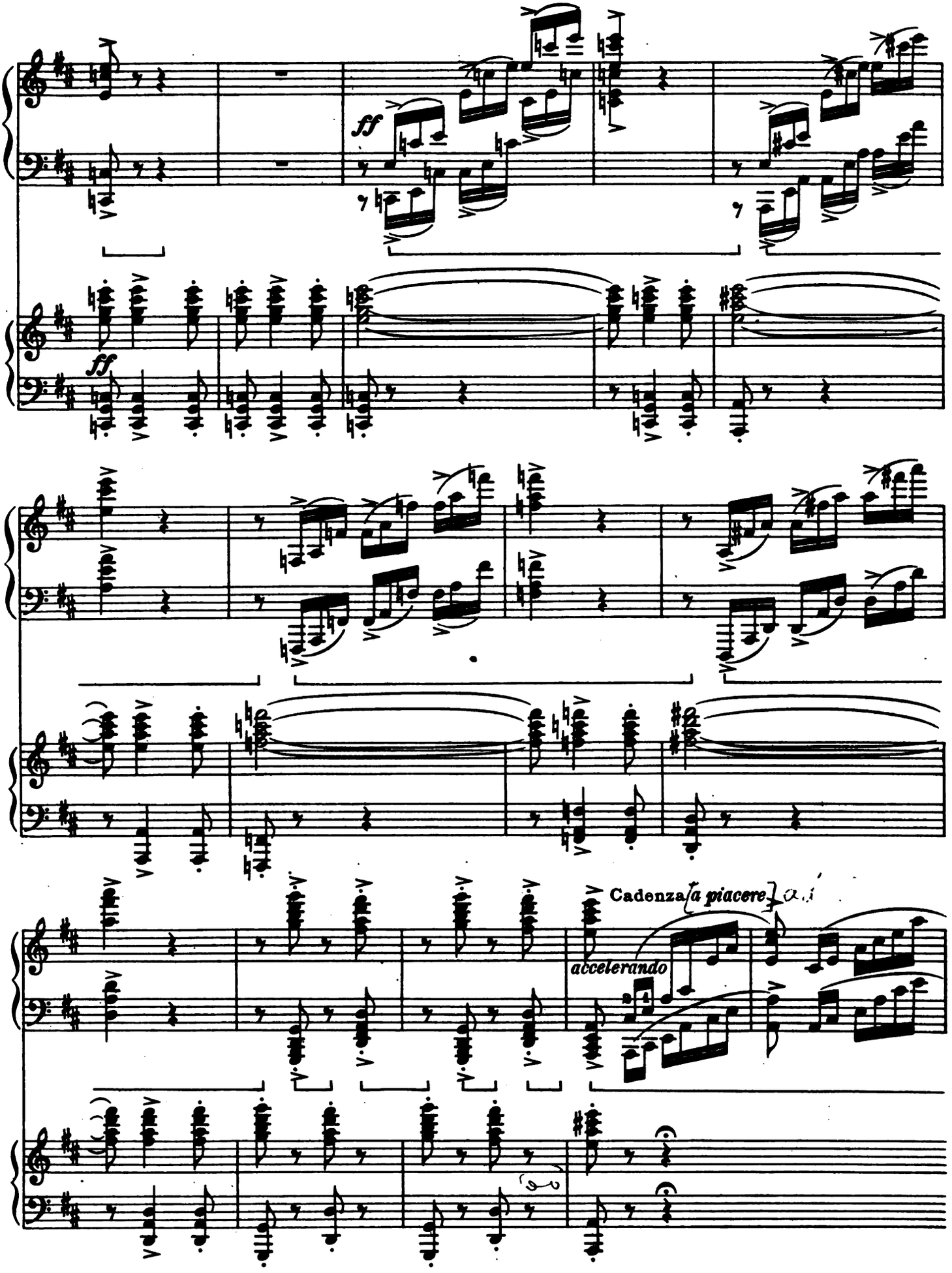
ff
ff
Cadenza [a piacere]
accelerando

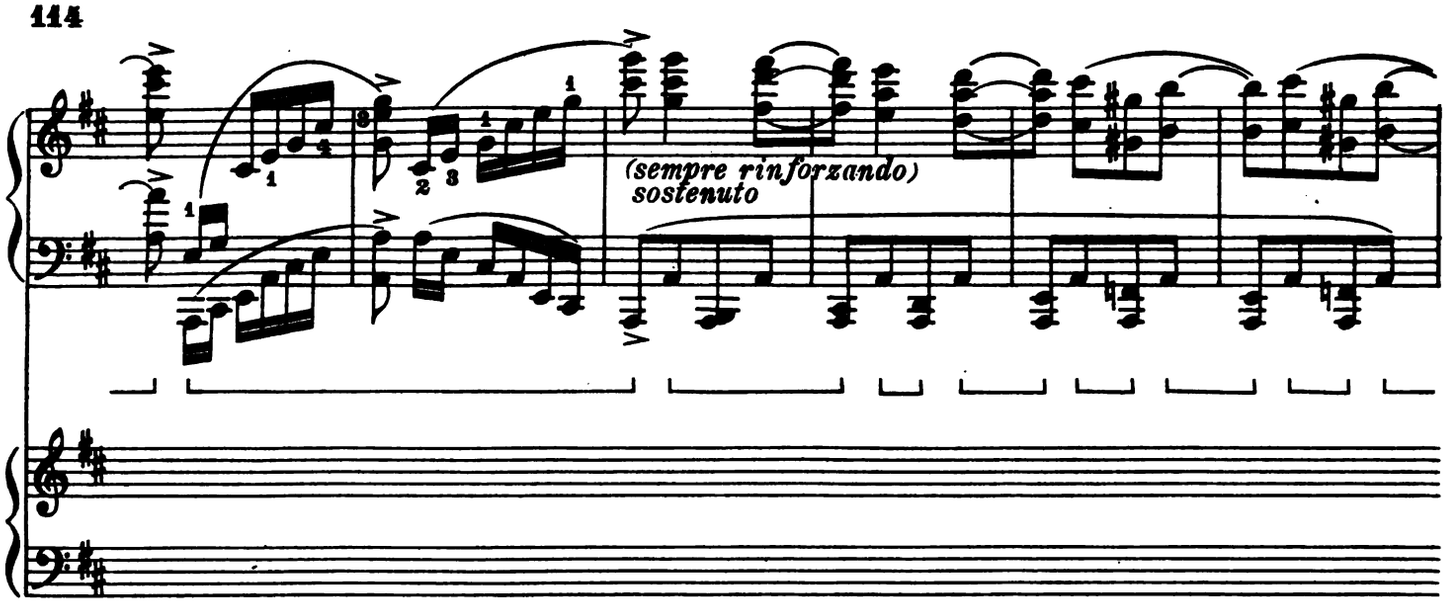
(sempre rinforzando)
sostenuto

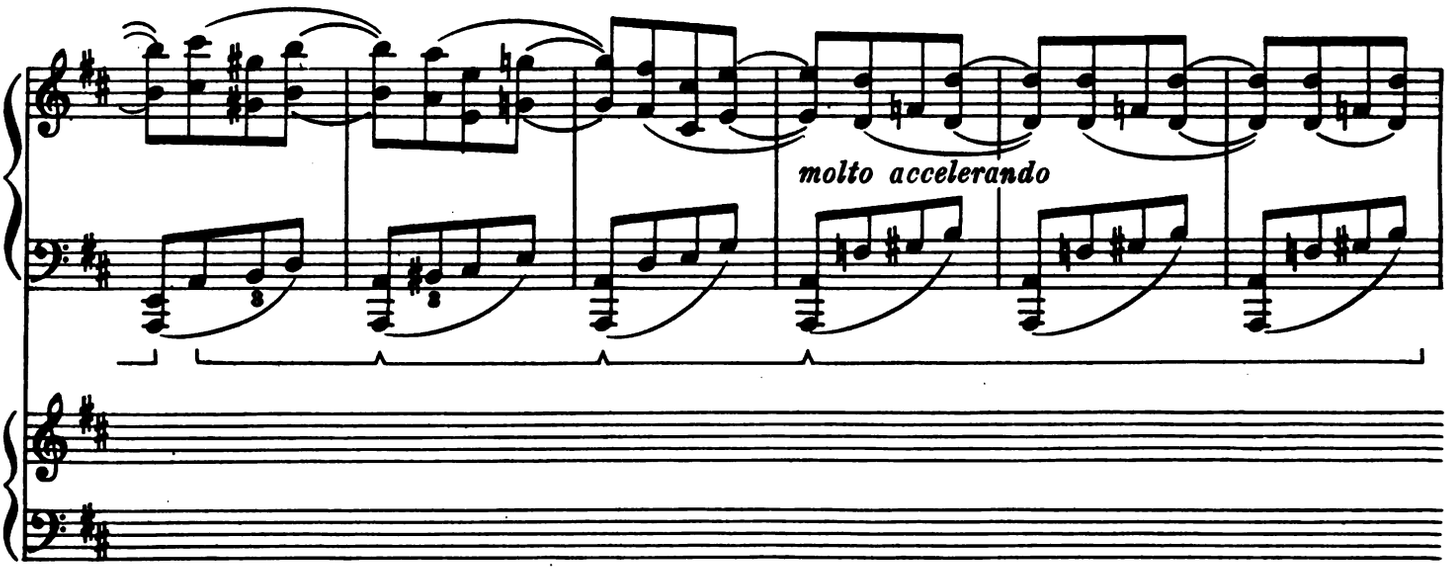
molto accelerando

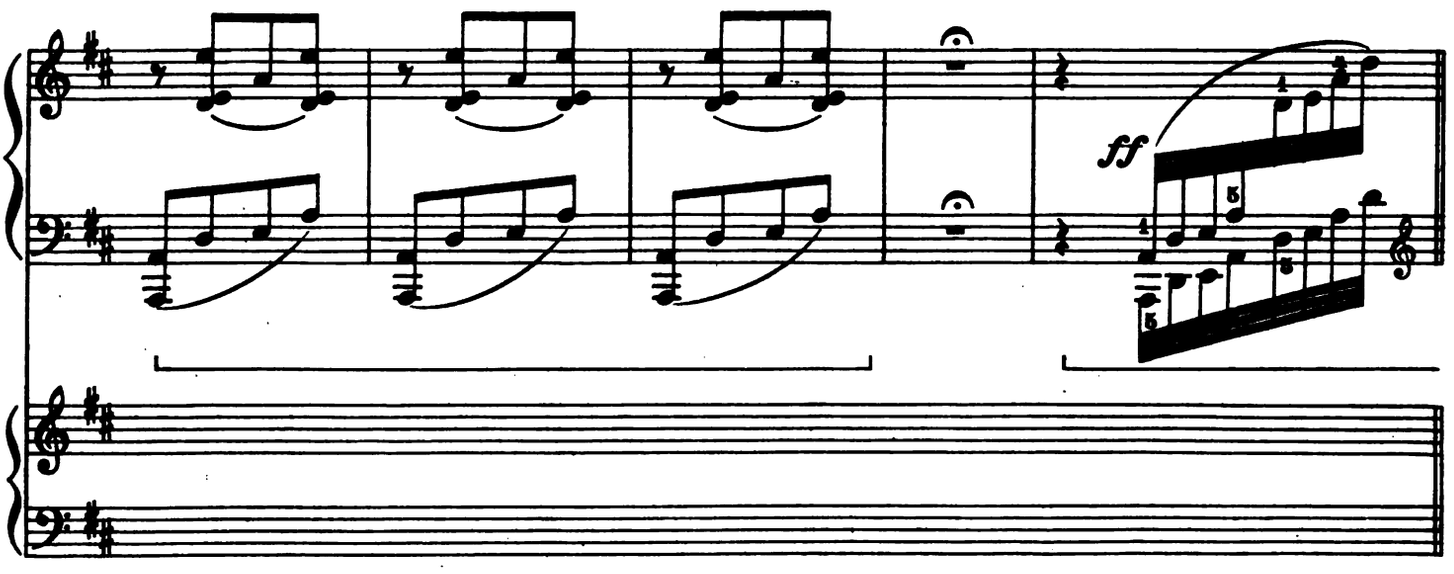
ff

Tempo I°

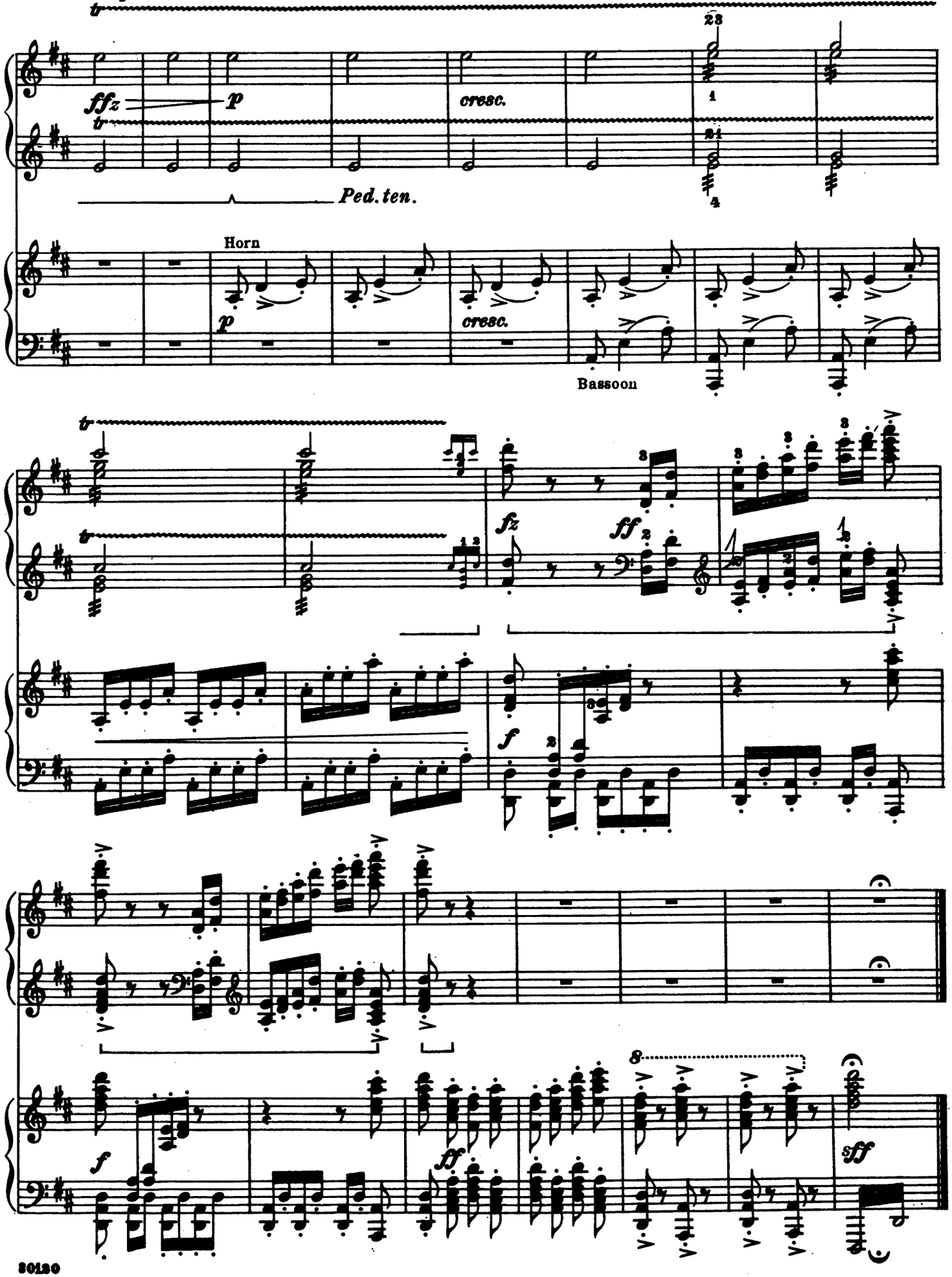

Mus 692 .1 .144
Concerto in D minor for the piano
Loeb Music Library
3 2044 040 205 33